IMAGES . . .

. . . *of a year of progress.*

But how can progress be measured if it weren't for those with the spirit to adventure out and "Reach for the Stars"? It is with this belief that this book is dedicated to the memory of teacher-astronaut S. Christa McAuliffe. "I might be a name that is chosen to be put in the history book because I'm the first of a program, but what I try to tell my students is that 20 years from now people are going to be looking back at 1985 and wondering what teen-agers were like."

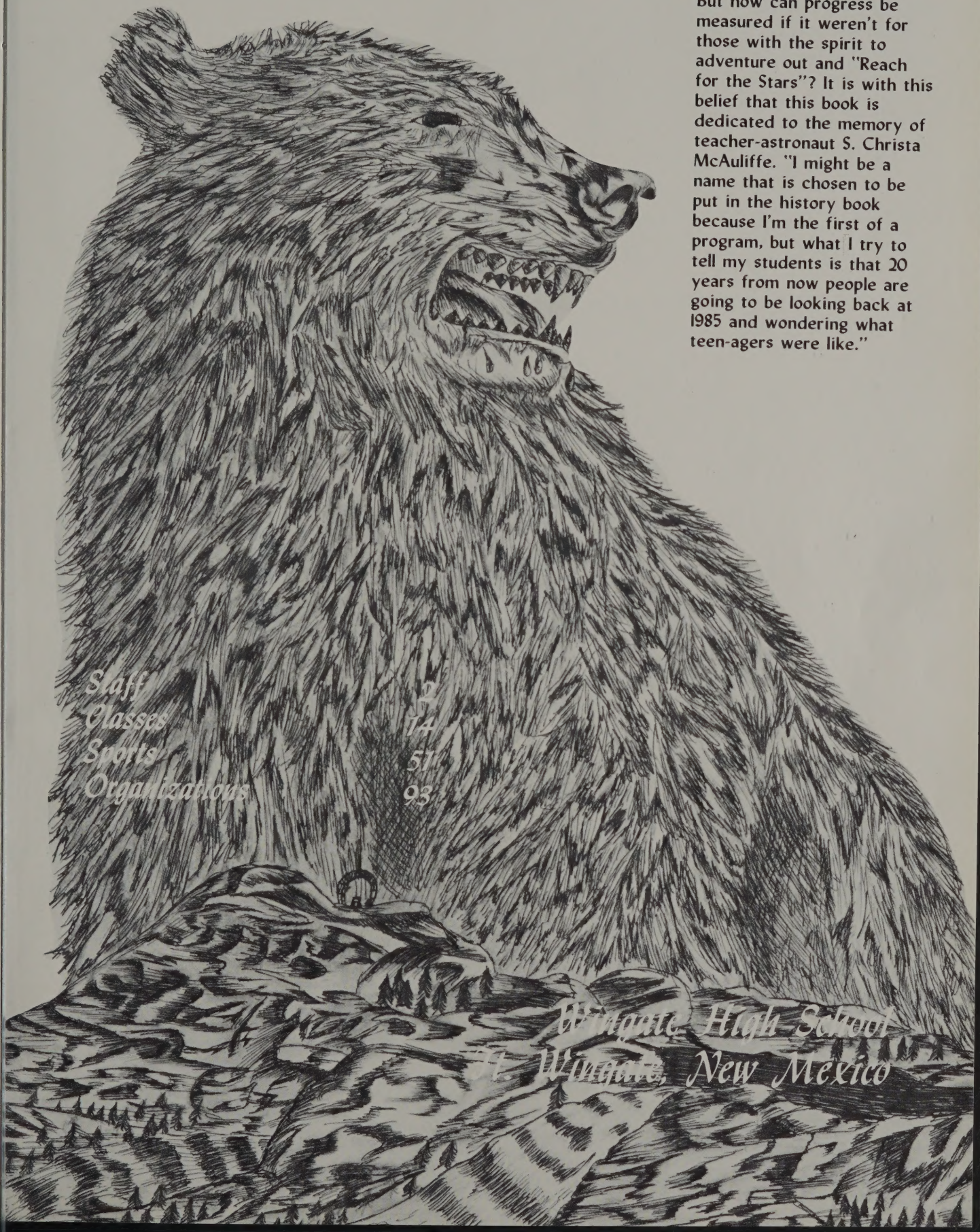

Staff 2
Classes 14
Sports 51
Organizations 93

Wingate High School
Wingate, New Mexico

NINETEEN NINETEEN NINETEEN NINETEEN EIGHTY SIX EIGHTY SIX EIGHTY SIX EIGHTY SIX

STAFF

Leading The Way

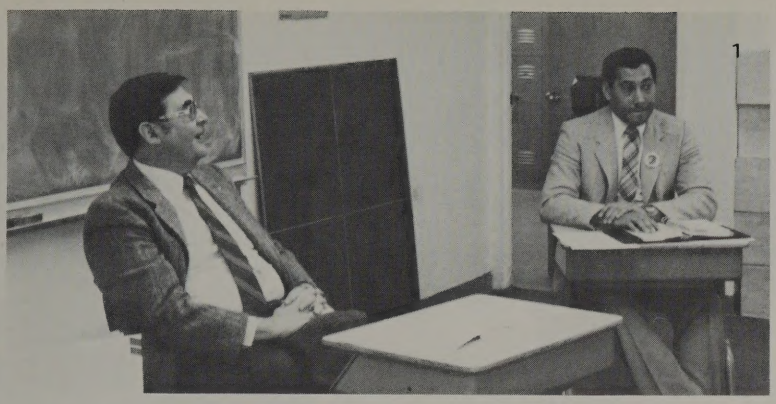

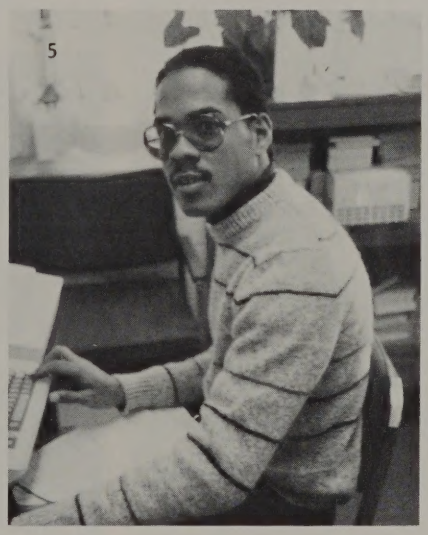

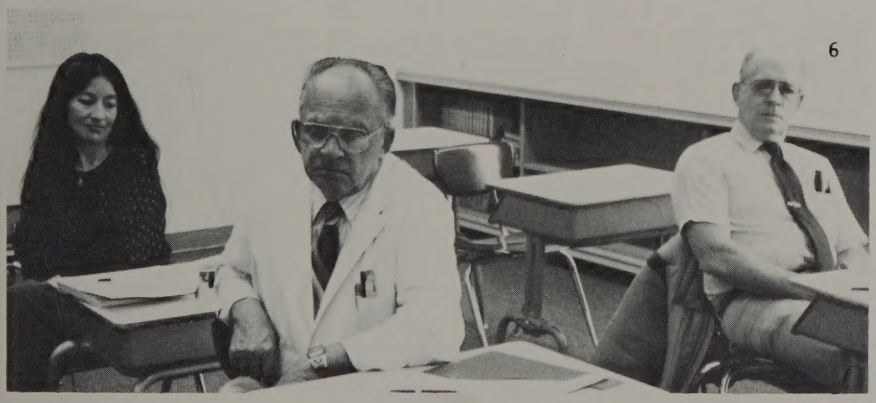

1. Mr. Hoover, Principal and Mr. Bull, Assistant Principal at their weekly supervisors meeting. 2. School Board member Bobby Willeto visits WHS. 3. Academic Supervisors: Mrs. Whiting, Social Studies; Marlene Caviggia, secretary to the principal takes notes; Mrs. McDaniel, Math; Ms. Young, Librarian. 4. Mrs. Becenti, Cook Foreman; SFC Fernandez, ROTC, Mr. Shepard, Chapter I Coordinator; Mr. Joka, Home Living Specialist; Ms. Dean, Physical Education. 5. Mr. Anderson, Guidance, 6. Mrs. Downey, Language Arts; Mr. Young, Industrial Arts; Mr. Davis, Science.

Delbert Anderson
Music

Donald Annalora
Science

Phillis Armijo
Special Education

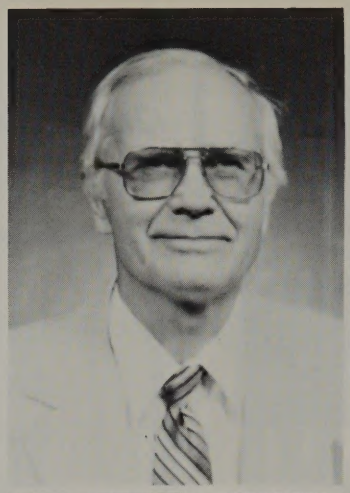

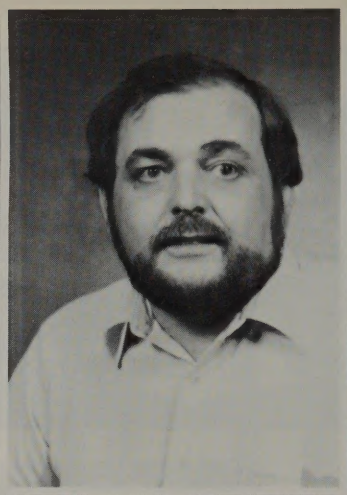

Linda Ashbrook
Math

Charlotte Baiett
Home Economics

Stewart Barton
Industrial Arts

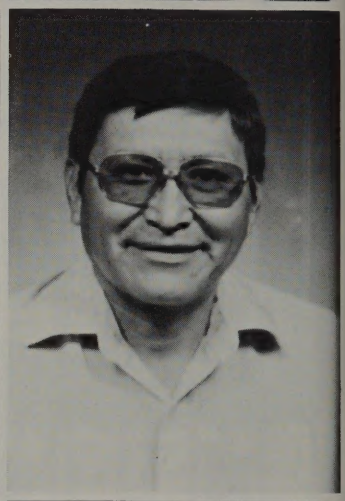

Kathleen Begay
Chapter I Aide

Delores Belinte
Junior Counselor

Irene Belone
Audio Visual Technician

Adam Bull
Assistant Principal

Sally Carter
Language Arts

Marlene Caviggia
Secretary to Principal

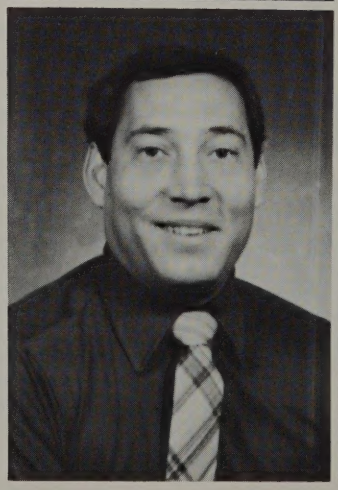

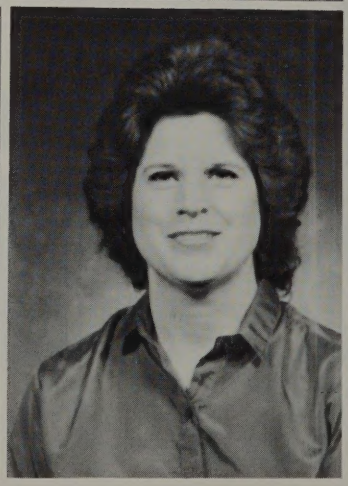

Happy Faces

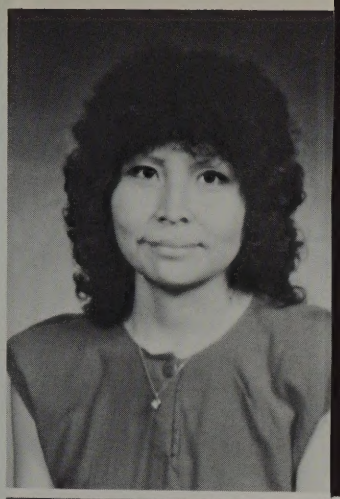

Mae Chischilly
Special Education

Arthur Cometsevah
Social Counselor

Virginia Cometsevah
School Nurse

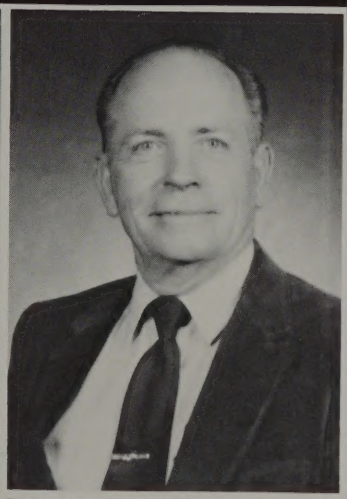

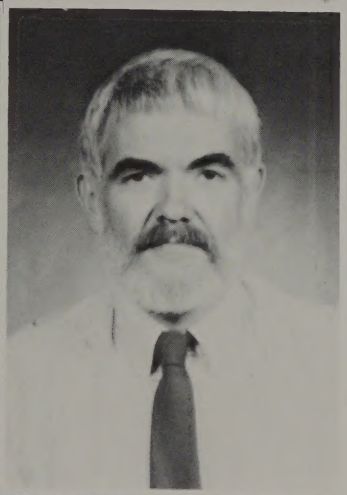

Ina Commings
Banker

Calvin Davis
Science Supervisor

Michael Denson
Language Arts

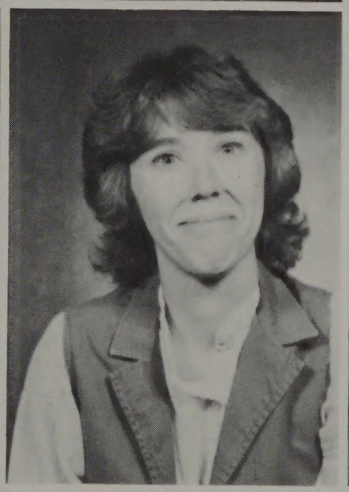

Geraldine Dodge
Clerk Typist, Administration

Ann Doucette
Special Education

Katherine Downey
Language Arts Supervisor

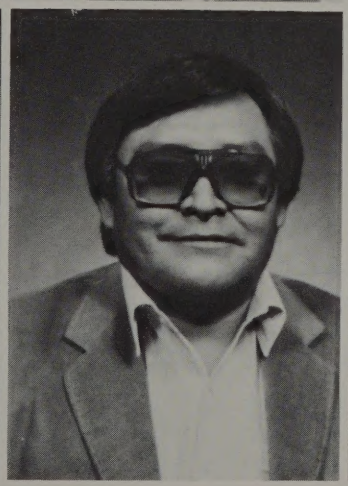

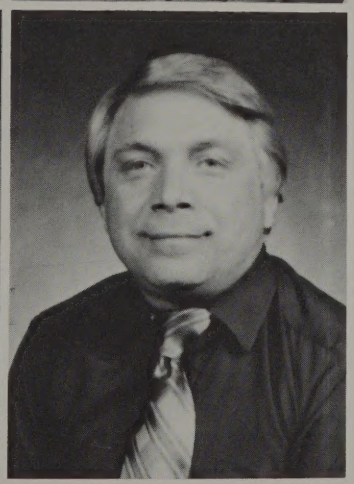

Vernida Etsitty
Chapter I Aide

Ernest Franklin
Art

Rex Getchmen
Social Studies

Work Hard

MSG Willie Henard
ROTC

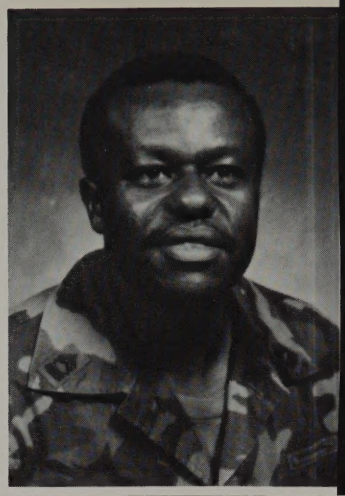

Betty Hendren
Language Arts

Vivian Henry
Chapter I Aide

James Horton
Social Studies

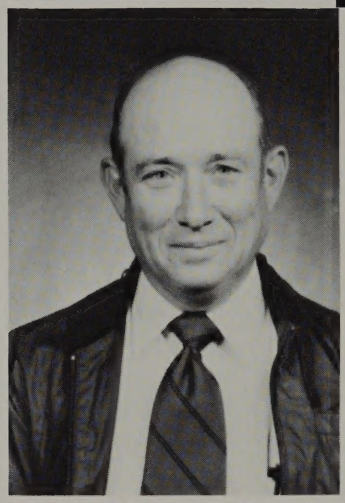

Madge Horton
Business

Sally Hollow Horn
Language Arts

Raymond Holtsoi
Math

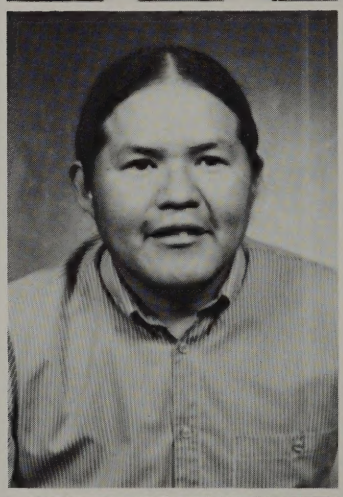

Deborah Hundley
Language Arts

Allan Hutchins
Language Arts

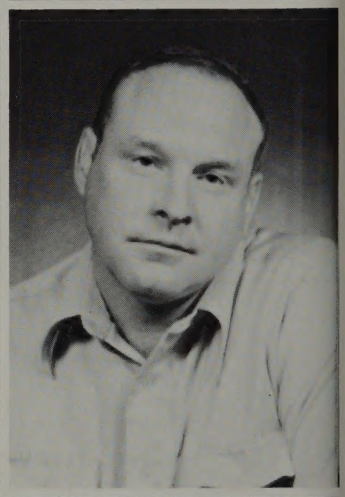

Mary Lou Kelly
Physical Education

John Klein
Science

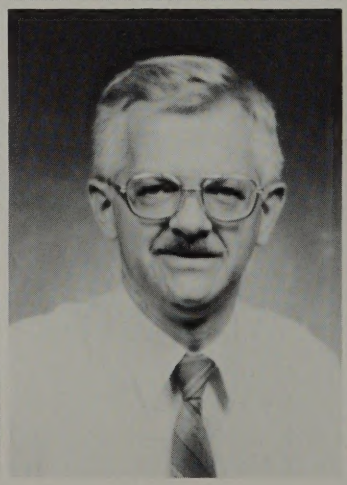

Nina Joiner
Math

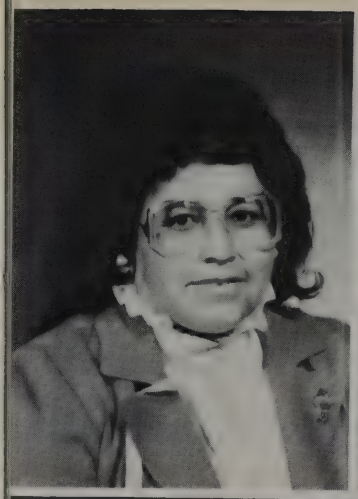

Angelina Lee
Dorm 14

Dorine Lewis
Sophomore Counselor

Gloria Martin
Clerktypist Library

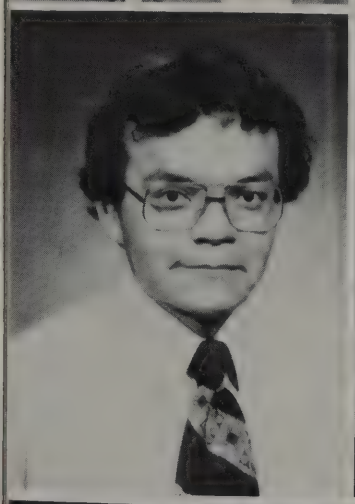

Ray Morgan
Industrial Arts

Kathleen O'Brien
Special Education Aid

Darlene Onsae
Special Education Aid

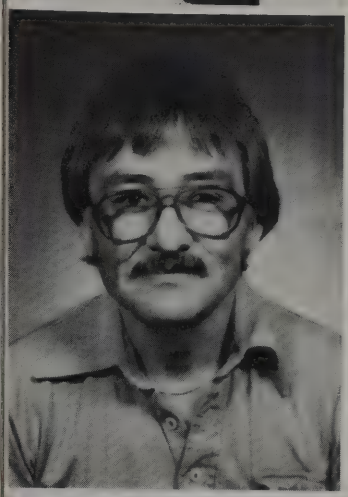

Raymond Pinto
Science

Ann Platero
Library Aid

Lorraine Pourioer
Art

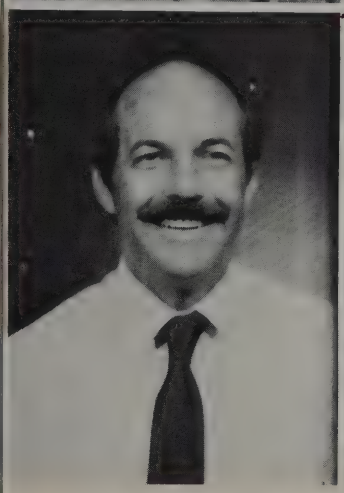

Stan Renfro
Language Arts

Evangeline Schwenig
Language Arts

Gelene Skeet
Chapter I Aide

Frank Shepard
Language Arts
Chapter I Coordinator

Fred Silvers
Freshmen Counselor

Alfred Slinkey
Attendance Counselor

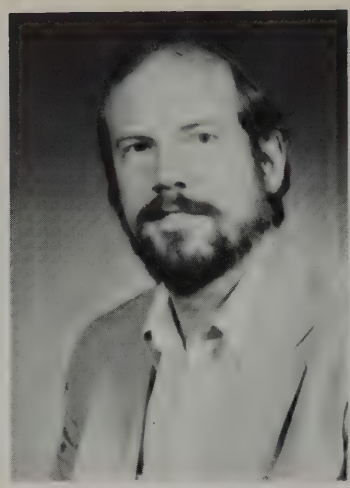
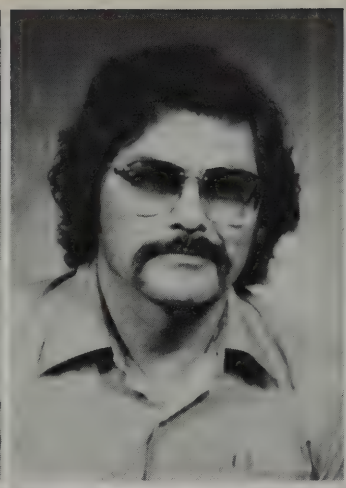
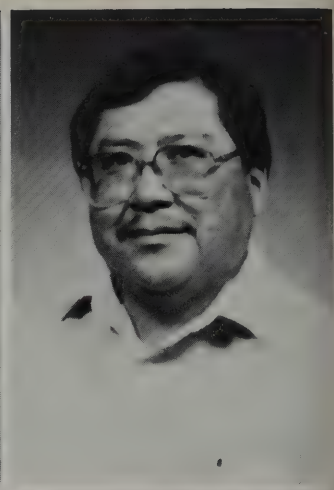

Martha Smith
Home Economics

Susie Stewart
Language Arts

Robert Stall
Industrial Arts

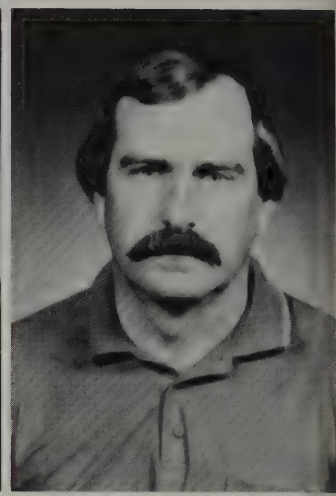

Ray Spencer
Custodian

Georgianna Thompson
Senior Counselor

Mark Yoder
Industrial Arts

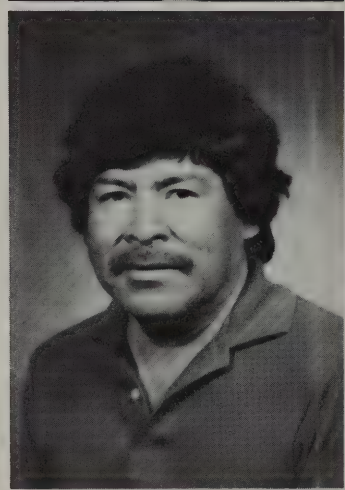

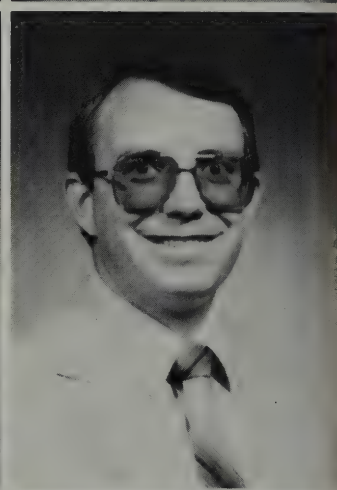

Donald Young
Industrial Arts Supervisor

Jerri Young
Librarian

Vivian Watson
Clerk Typist Guidance Office

Takes Us Through

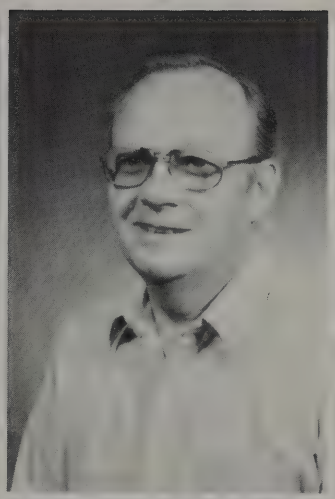

Mr. Bruce Hoover, Principal
Warren O'Harrow, LA Teacher
Ruby Kirk, Registrar

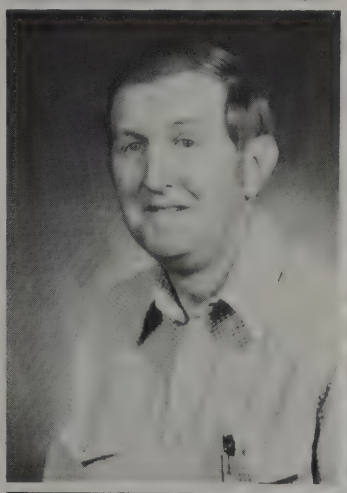

Lawrence Clark, Agriculture
Victoria Holmsten, LA Teacher
Christie Cumabe, LA Teacher

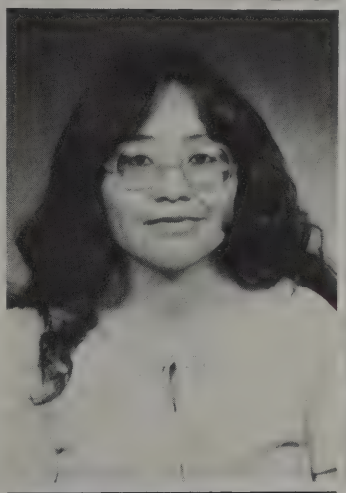

Grace Barbone, Chapter I (TA)
Debra Hudley, LA Teacher
Rose Antonio, Business Tech.

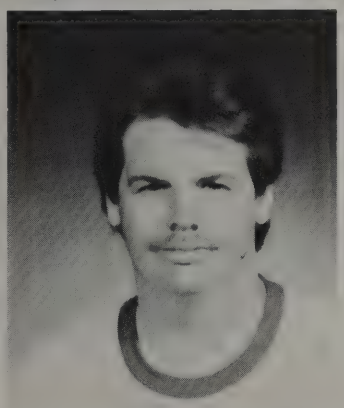

Ken Williams, P.E.

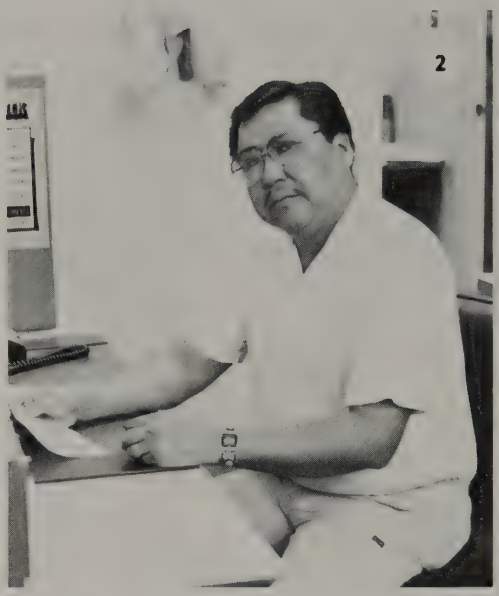

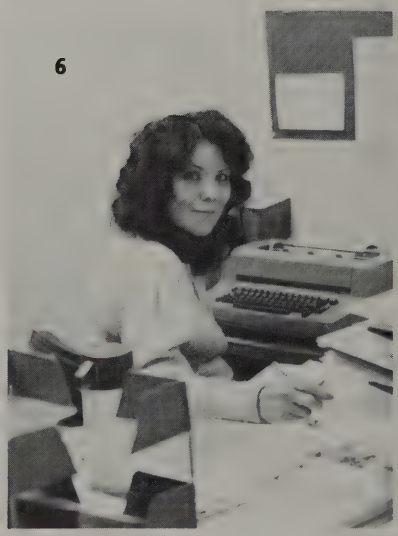

What Would Wingate Do Without These People?

1. Geralding Dodge, clerk typist. 2. Alfred Slinkey, attendance counselor. 3. Louise Kirk, registrar. 4. Rose Antonio, business tech. 5. Marlene Caviggia, secretary. 5. Vivian Ranger, clerk typist. 7. Jim Platero, motor vehicle operator.

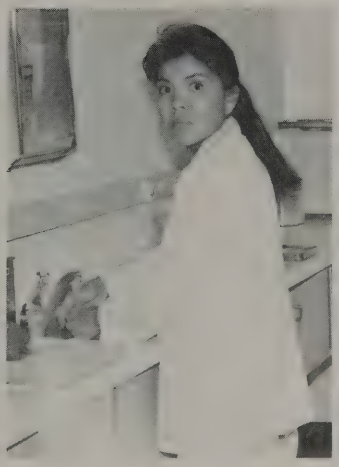

TOP left: Mrs. Cometsevah, School nurse, TOP center: Doris Peters, Dental Assist. TOP right: Rose Leslie. Dental Asst.

Middle Left: Jenice Johnson, school nurse, Elem. Middle right: Guillermo Porro, Dental (Medical Doc.)

Bottom Left: Mirian McCabe, Dental Assist. Bottom right; Eva Yazzie, school nurse clerk.

Clinic Staff.

Athletic Dorm

Lorraine Keevama, Dorm Aide

Ms. Draper, Dorm Aide

Reva Paywa, Dorm Aide

Henry Hildreth, Dorm Aide

Austin Milliken, Supervisor Guidance Counselor

Malcolm Jefferson, Dorm Manager

Phyllis Smith, Dorm Aide

Bill Martin, Jr., Dorm Aide

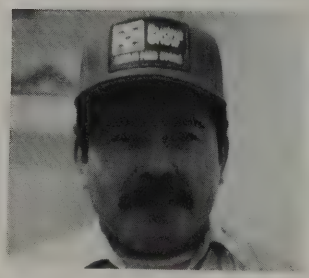

Clyde Smith, Dorm Aide

The Food And Exercise People

Left: The Recreation Staff, left to right, back row: Robert Spencer, J.J. Yazzie, Lindel Lynn, Supervisor; Raymond Cometsevah. Front, left to right: Diane Smith, Judy John. Below: 2. Duane Bigcrow, 3. Barbara Francisco, 4. Clifford Morgan, 5. Lew Chicharello, 6. Lorraine Silversmith, 7. Roy Holtso.

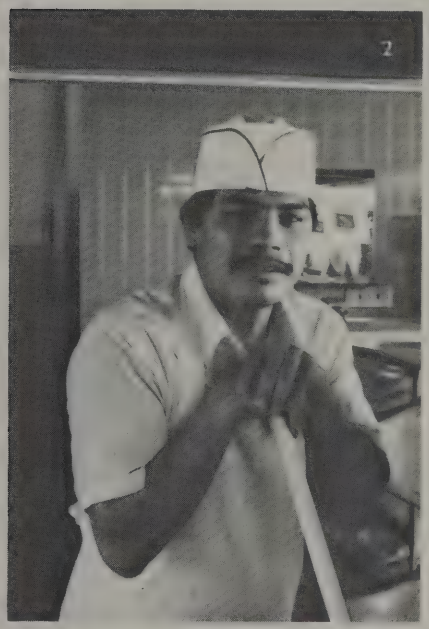

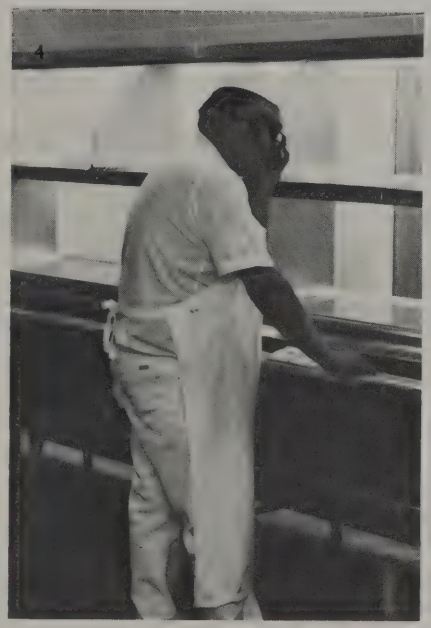

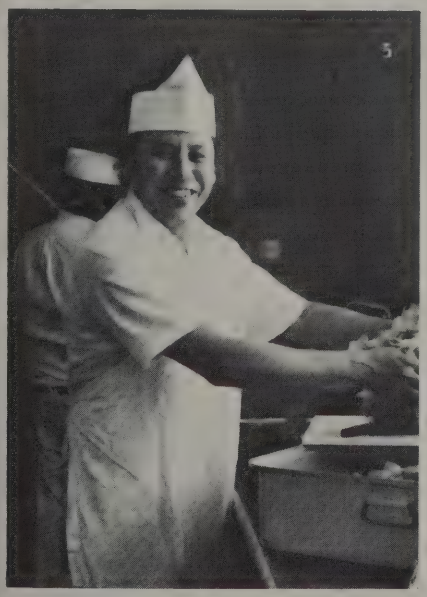

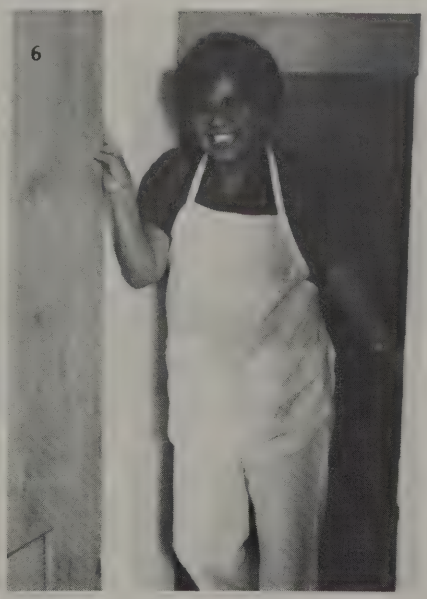

NINETEEN EIGHTY SIX

CLASSES

Eager Little Faces

KEVIN ADAKAI
WINIFRED ASHLEY
ALVIN BEGAY #2
JASPER BEGAY

JENNIFER ANDERSON
CHRISTINE ATENCIO
DELBERT BEGAY
JOE BEGAY

SAM ANDERSON
ANTONIO BARNEY
EARL BEGAY
LITA BEGAY

RUSSELL ANTONE
TERESA BARNEY
GAYLON BEGAY
NITA BEGAY

JASPER ANTONIO
SOPHIA BECENTI
HARRIS BEGAY
RITA BEGAY

SHIRLEY ANTONIO
ALVIN BEGAY #1
HARRISON BEGAY
ROBERT BEGAY

Getting Ready For The World

ROSITA BEGAY
RONALD BENALLY
MIRANDA BILLIE
SHERILEE BRYANT

TALBERT BEGAY
TAMMIE BENALLY #1
DESWOOD BITSOI
FELIX BURBANK

TERRYLON BEGAY
TAMMY BENALLY #2
DARRELL BITSUIE
JOHNNY CABALLERO

THERESA BEGAY
THERESA BENALLY #2
VERIANNE BLACKWATER
SAMMIE CASAMERO

DELAND BEGAYE
GERALDINE BENNETT
ALBERTA BROWN
GENEVIEVE CASTILLO

CALVIN BELIN
DELPHINE BIA
DARRELL BROWN
HERMAN CASTILLO

We Just Keep Moving On

REX CASTILLO
OLIVER CHARLESTON
GERALDINE CLEVELAND
EDMUND DAMON

SOPHIA CASUSE
CORA CHEE
MARILYN COWBOY
CRAIG DUNCAN

JUANITA CAYATINETO
LORENZO CHEE
SHARON CRAIG
GARY EDDIE

RANDY CEPE
JERILENE CHEE
THOMAS CURLEY
SHERRY EDDIE

AMY CHARLEY
FAYE CLAWSON
VICTORIA CURLEY
DARREN EDSITTY

OLSEN CHARLEY
CAROL CLEVELAND
ALTHEA DAMON
GLORIA EDWARDS

Freshmen, Energized

ELEONOR EMERSON
MALCOLM GARCIA
PAMELA HOUSE
RENEE JAMES

FRANK EMERSON
DANNY GISHIE
JACK VIRGIL
EUGENE JIM

EDDIE FOSTER
BERDELLA GLEASON
ANTHONY JAMES
EVLYNDA JOE

RONALD FRANCIS
PATRICK HERNANDEZ
BETTY JAMES
GERALDINE JOE

HIRAM FRANCISCO
GARY HILL
BILLY JAMES
HENDERSON JOE

DALLAS FREELAND
BLANCHE HOSKIE
EDISON JAMES
MALENA JOE

Some Cute Little People

JUANITA JOHN
LEO JONES
JENNIFER LARGO
LAURA LESLIE

SELINDA JOHN
PADDY JONES
PAMILETA LARGO
SHAWN LEWIS

BESSIE JOHNSON
DORENE KEE
BETTY LEE
NICHOLAS LITTLEFISH

CHARLES JOHNSON
VALERIE KINLICHEENIE
HAMILTON LEE
IRVIN LIVINGSTON

FREDDIE JOHNSON
LESTER KINSEL
HERBERT LEE
OLSON LONG

BARBARA JONES
CAROLINE LARGO
LILLIAN LEE
TOM LONG

Freshmen To Carry The Load For Three More Years

ISABELLE LOPEZ
DONALD MARTINEZ
DOTTIE MORGAN
ORLENE NEZ

HERMAN LOUIE
MARVIN MARTINEZ
WILBERT MORGAN
ALFREDA PERRY

FELSON MARTIN
RORY MC CRAITH
ROY NELSON
ARLENE PERRY

TINNIA MARTIN
MATILDA McDONALD
WILLIAM NEZ
JENELLE PERRY

ALBERT MARTINEZ
PAULINE MESCALE
LEONARD NEZ
BOBBY PINTO

CAROL MARTINEZ
ANDREW MIGUEL
LORRAINE NEZ
SAM SALA

DAWNTONYA SAM
ANTHONY SKEET
GLENNA STUMP
CHARLENE THOMPSON

SUSIE SAUNDERS
ROGER SPENCER
MATILDA TALIMAN
TIMOTHY THOMPSON

DURANDO SCOTT
JAMES SMILEY
LYLE TAPAHA
CLINT TODACHEENEY

JUSTIN SHERMAN
BRENDA SMITH
JENNIFER TERRY
TOM TODACHEENIE

YOLANDA SHERMAN
TONY SMITH
ARLENE THOMAS
HERMAN TOLEDO

NORMAN SHORTY
NERVA SMITH
PAULSON THOMAS
FRANK TOM

Freshmen Moving To A Sophomore Beat

KELSEY TOM
NATHAN TSOSIE
JEANETTE WHITEHORSE
ARKIE YAZZIE

NORMA TOM
PATRICK TSOSIE
MARGIE WHITNEY
BENNETT YAZZIE

WINIFRED TOM
RAYNARD TUNGOVIA
MELVIN WILLIS
CATHERINE YAZZIE

ELLA MAE TSOSIE
EDMUND VAN WINKLE
EUGENE WOOD
DELVIN YAZZIE

LORETTA TSOSIE
BEATRICE WAUNEKA
EDBERT WOODY
EDISON YAZZIE

LULA TSOSIE
VELMA WHITE
BRIAN YAZZA
ELAINE YAZZIE

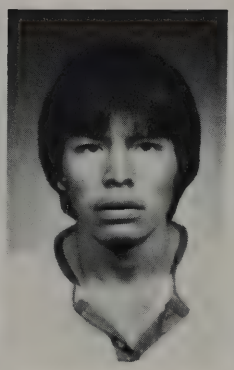
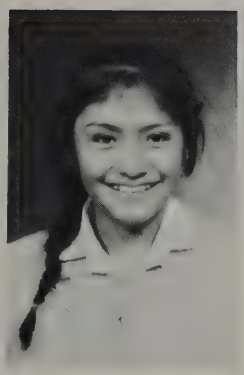

HAROLD YAZZIE
JASPER YAZZIE
JOHNATHAN YAZZIE
LAVINA YAZZIE

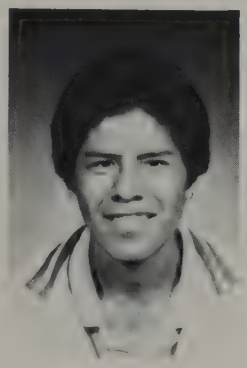

LEROY YAZZIE
LORRAINE YAZZIE
RHONDA YAZZIE
TERRAL YAZZIE

Above left: Sherry Eddie and Marilyn Cowboy stand in line to register.
Above right: Students watch the Fun Run sponsored by recreation.
Left: Geraldine Kirk and Tina Chee play some after school volleyball.

Hoping For The Best In '88

WILLIE ANTONIO
ANDREW BEGAY
LORENZO BEGAY
TERRYSON BEGAY

WILBUR ASHLEY
ORLINDA BEGAY
MERLINDA BEGAY
TOM BEGAY

VIRGIL AUGUSTINE
CECIL BEGAY
NATHANIEL BEGAY
WESLEY BEGAY

JOHNNY BANKETEWA
ELIZABETH BEGAY
PRISCILLA BEGAY
BECINIA BEGAY

LAPERAL BECENTI
JULIUS BEGAY
RONNIE BEGAY
MICHEAL BENALLY

PATRICIA BARBER
KAREN BEGAY
TERRY BEGAY
VICKI BENALLY

Living It Up In Dorm 15

HOWARD BILLY
DEBRA CASUSE
OWEN CHEVARILLO
IDA DIXON

SOPHIA BLACKGOAT
JIMMIE CHARLEY
MELINDA CLAH
MICHELLE DRAPER

DURWIN BROWN
MELANIE CHARLEY
ANTHONY CLYDE
JOEY ENDITTO

SHERRY BRWON
GLENN CHAPO
GENEVIEVE CURLEY
JODY EMERSON

VERNON BURBANK
CLARENCE CHAVEZ
JOHNNY DAVID
KENDRICK ESKEETS

ALFRED CABALLERO
MARLENE CHEE
RONALD DAWES
JAMES ETSITTY

Striving To Be The Best

SHERWIN FRANK
RHONDA HENDERSON
MOLLY JIM
CYNTHIA KASUSE

TRUDY ERIACHO
JUDY HENRY
MARCELLA JOE
ANGELITA KEE

MICHEAL GEORGE
EDWAYNE HOGUE
EDGAR JOHNSON
CHARLENE KINLICHI

ABRAHAM GOULD
RONALD HOOD
REANNETTE JONES
JENEFER LARSON

CLARA HARRY
MARLENE JAKE
ROSELYN JONES
HERMAN LANSING

JIMMIE HASKIE
DAVID JIM
CHERYL JOHNSON
BERLINDA LEE

Thoughts Are On Graduation

CARIN LEE
WILBERT LYNCH
TAMMIE MARTIN
BOBBY NEZ

DAVID LEE
PAM MAKIL
JUNIOR MANNING
ELLA MAE NEZ

DARLENE LESLIE
JERRY MARIANO
EVONNE MILFORD
HENRY NEZ

MARTY LEWIS
BRIAN MARTIN
CALVIN MILLIKEN
LAUREN NEZ

EVA LOWLEY
HOWARD MARTIN
PALITO MONTOYA
LEO NEZ

NELDA LOWLEY
SAMMIE MARTIN
HERBERT MURRILLO
RAMOND NOTAH

A Journey To Remember

CAROL PARKETT
PRISCILLA SCOTT
CHARLENE TABAHA
FREDA TRUJILLO

SAMUEL PESHLAKAI
WANDA SCOTT
HENRY TALIMAN
BETTY TURTLE

LUPE PASQUAL
HERBERT SHORTY
ELSIE TELLER
EVERLEY VANDEVER

BENSON PLATERO
MICHELLE SLOAN
THERESA THOMAS
WALLACE WHITEHORSE

AGNUS RAMONE
WOODY SMILEY
VALERIE TOLINO
SHARON WOODY

JACQUELYN SAM
RITA SMITH
SANFORD TRACEY
BELYNDA YAZZIE

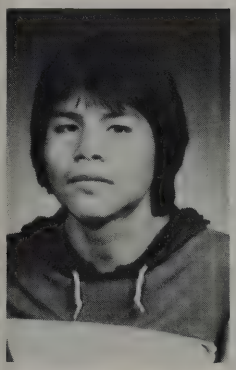
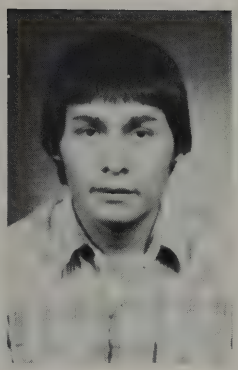
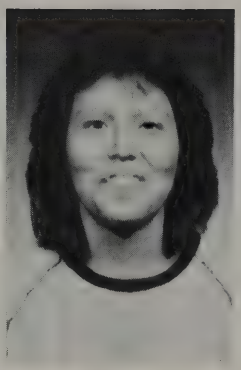

BENEDICT YAZZIE
BENJAMIN YAZZIE
DELORES YAZZIE
DWAYNE YAZZIE

ESTHER YAZZIE #1
ESTHER YAZZIE #2
GENEVA YAZZIE
HAROLD YAZZIE

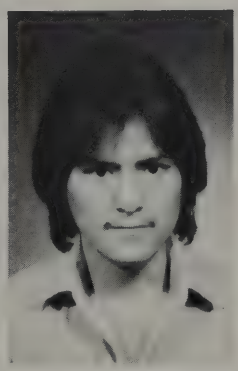

JAMES YAZZIE
JASON YAZZIE
KEE YAZZIE
LEO YAZZIE

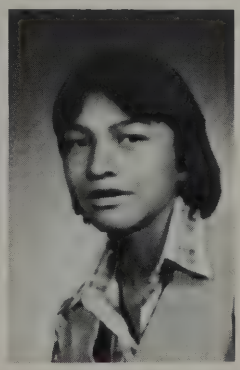

LEONARD YAZZIE
RONALD YAZZIE
SANDRA YAZZIE
SHIRLENE YAZZIE

Below left: Kee Yazzie, Johnny David and Marty Begay sit and relax during dorm registration. Right: James Yazzie poses for the camera.

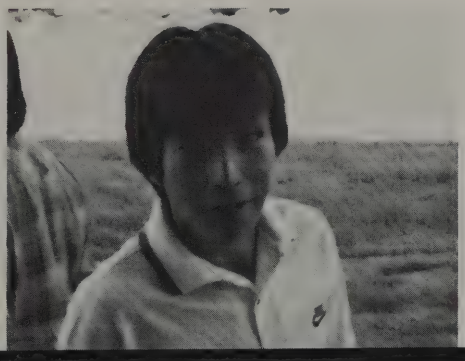

Working Harder For A Brighter Future

VIRGIL ASHLEY
JONES BEGAY
STEVEN BEGAY
TERRI BONNIE

ARTHUR BAHE
MARTY BEGAY
TIMOTHY BEGAY
MICHEAL BROWN

ETTA BEGAY
MICHEAL BEGAY
VICTOR BEGAY
ALEX BURBANK

CHARLENE BEGAY
NORA BEGAY
YVONNE BEGAY
CORNELIA CARROL

CLIFFORD BEGAY
OTIS BEGAY
THERESA BENALLY #1
JEANETTE CASTILLO

JENNIFER BEGAY
ROBERTA BEGAY
RAY BEN
TOM CHATTO

Moving To The Top

CAROL CHEE
VIRGINIA DELGARITO
ESPERANZA GARY
ALFREDA HENRY

MADELINE CHEE
ROBERT DENNY
LARUE GUOLADDLE
KENDALL HENRY

RICHARD CHESTER
VERONICA DICK
LEW HARRISON
WILLIAM HUBBARD

JASPER COPEY
MADELINE DUBOISE
VIRGIL HERMS
LUCINDA JAMES

JUSTIN CURTIS
SHEROH EMERSON
ERNEST HENDERSON
NORMAN JAMES

FLOYD DAMON
DELLA FAUSTINE
STEVEN HENDERSON
JUANITA JOHN

Working To Reach Their Goal

ETHELYA JONES
BERNADETTE KEE
JOHNNY LUPP
YVONNE MILFORD

KARLETTA JONES
JACQUELINE LARGO
WILBERT MANNING
KENNETH MURILLO

MARLENE JONES
MELVIN LEE
MARVIN MARTIN
THERESA PABLO

CYNTHIA JOHNSON
NINA LEE
MATHEW MARTIN
VERONICA PABLO

LORRAINE JOHNSON
MADELINE LEE
JIMSON MARTIN
ALLEN PESHLAKAI

RONDOLPH JOHNSON
LULA LISTEN
LORRAINE MEDINA
CASSANDRA POYER

Making The Best Of Their Years

CORY RAMON
LUCILLE SCOTT
LINSLEY SMITH
LORENA TSO

RENOLD RENCOUNTRE
STELLA SCOTT
MARCELLA SUCCO
KAREN TSOSIE

CHARLENE SALYBYE
DARRYL SKEET
ROSITA TABAHA
HARRIET TSOSIE

ELDRED SAM
CALVIN SMILEY
PEARL TOLEDO
HARRISON TSOSIE

CYPARIAN SARRACINO
HENRY SMITH
DARLENE TRACEY
THOMASCITA TSOSIE

WILSON SANDOVAL
NORMAN SMITH
BENJAMIN TSO
VIVIAN TSOSIE

ROLINDA VANWINKLE
GILBERT WILSON
NATHAN YAZZIE

BARBARA WHITE
MARIAN WOODY
ORLENE YAZZIE

LENA TULLY
RICHARD WHITE
RODERICK YABENY
ORLINE YAZZIE

ARNOLD VANDEVER
ALMIRA WHITEGOAT
ANTHONY YAZZIE
SHIRLEEN YAZZIE

IRVIN VANDEVER
RITA WHITEHORSE
FABIAN YAZZIE
RANDOLPH YAZZIE

LARENCITA VANWINKLE
ROSITA WILLIE
GENEVIEVE YAZZIE
TINA YAZZIE

1

2

Who's Who Among Seniors

3

4

The Senior Class favorites were tabulated by the Senior Executive Committee. All the seniors cast their votes and here's what they got:

1. Grace and Roland, Most Athletic Best All-Around 2. Denise and Melvin, Best Dressed 3. Donna and Jackson, Cutest Smile 4. Jackie, Most Shy 5. Ray and Michelle, Most Likely to Succeed 6. Meretta and Delbert, Teacher's Pet

5

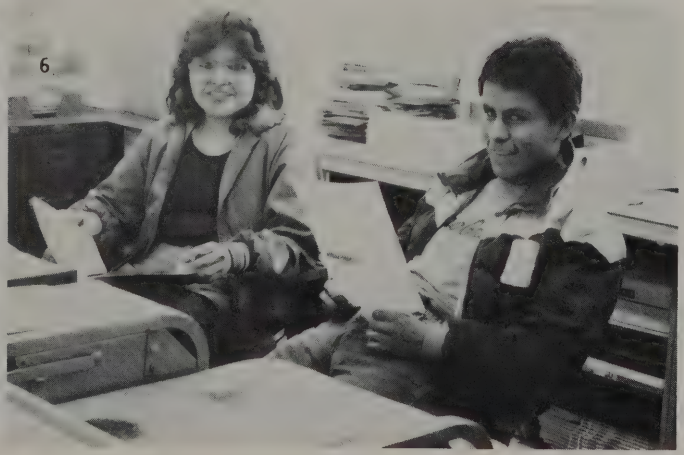

6

The Best

1

2

3

4

1. Nelson and Veronica, Best Looking. 2. Stancy and Hilda, Cutest Couple. 3. Shauna and Lanardo, Class Clowns.4. Belinda and Arnold, Most School Spirit. 5. Jerry and Eunice, Most Popular. 6. Aleathea and Keith, Most Talented.

5

6

Curtis Ambrose
Wide Ruins, Ariz.

Jerry Antonio
Iyanbito, N. Mex.

Theresa Barbone
Crownpoint, N. Mex.

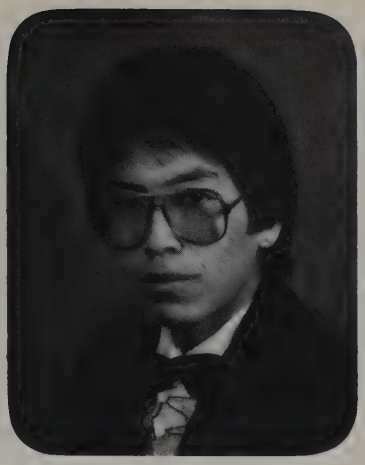

Lorraine Barbone
Crownpoint, N. Mex.

Orlando Bedah
Sanostee, N. Mex.

Antoinette Begaye
Pinedale, N. Mex.

Calvin Begaye
Chinle, Ariz.

Carol Begaye
Klagetoh, Ariz.

Charlene Begaye #1
Teecnospos, Ariz.

Christine Begay
Klagetoh, Ariz.

Darrel Begay
Steamboat, Arizona

Edison Begaye
Pinedale, N. Mex.

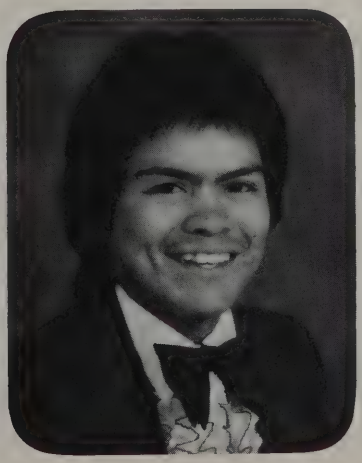

Helena Begay
Paguate, New Mexico

Meretta Begay
Klagetoh, Arizona

Tracey Begay
Navajo, New Mexico

Victoria Begay
SheepSprings,
New Mexico

Deloria Benally
Cove, Arizona

Lorene Benally
Rock Springs, New
Mexico

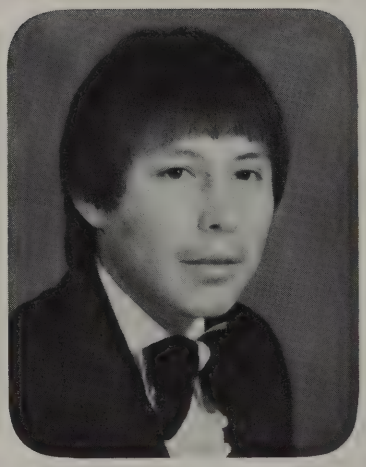

Grover Bill
Gamerco, New Mexico

Ernest Billy
Wide Ruins, Arizona

Randell Billy
Alamo, New Mexico

Lawrence Bithah
Lower Greasewood,
Arizona

Marilyn Blackwater
Shiprock, New Mexico

Hilda Brown
Navajo, New Mexico

Lonnie Brown
Newcob, New Mexico

Donna Burbank
Pinedale, New Mexico

Susie Caballero
Cornfield, Arizona

Virgil Casamero
Mariano Lake, New Mexico

Dexter Chapito
Yah-te-Hey, New Mexico

Albert Chaop
Casamero Lake, New Mexico

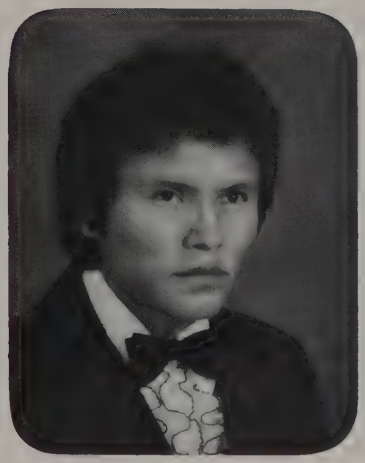

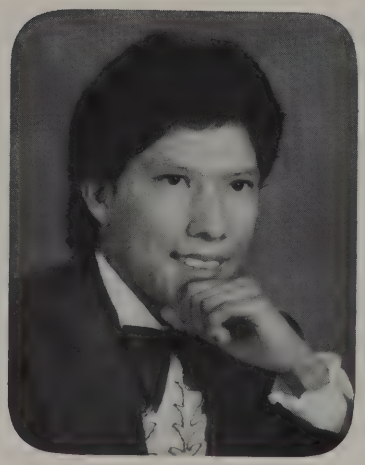

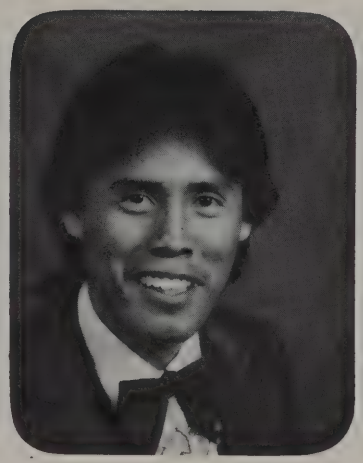

Jacqueline Charley
Red Valley, Arizona

Ronnie Charley
Sanostee, New Mexico

Lincoln Charley
Navajo, New Mexico

Shauna Charley
Vanderwagon, New Mexico

Terry Charlie
Smith Lake, New Mexico

Eugene Chee
Chichiltah, New Mexico

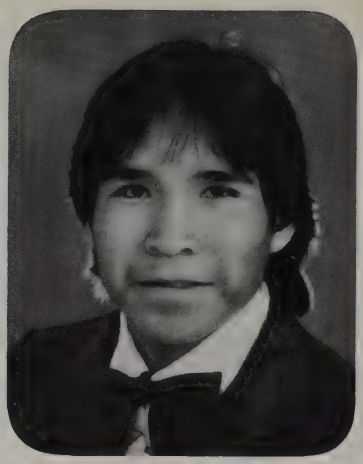

Robert Chee
Pinedale, New Mexico

Elton Cleveland
Casamero Lake,
New Mex.

Louise Copey
Breadsprings,
New Mexico

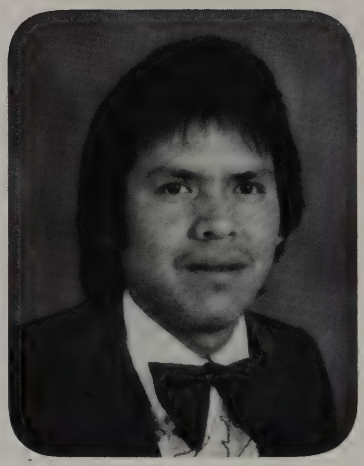

Aleathea Craig
Churchrock,
New Mexico

Michael Curtis
Sheepsprings,
New Mexico

Byron Damon
Mexican Springs,
New Mex.

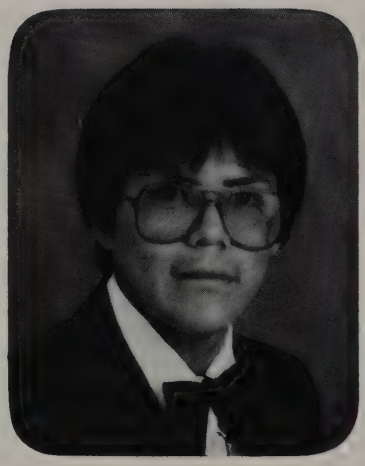

Arnold David
Newcomb, New Mexico

Ella Dayea
Pine Springs,
New Mexico

Jameson Delgarito
Crownpoint,
New Mexico

Marilyn Duboise
Jones Ranch,
New Mexico

Cora Emerson
Rock Springs,
New Mexico

McKinsley Eraicho
Rock Springs,
New Mexico

Peggy Etsitty
Mariano Lake,
New Mexico

Veronica Etsitty
Winslow, Arizona

Arlene Francisco
Chichiltah,
New Mexico

Johnny Francisco
Churchrock,
New Mexico

Carrie Frank
Gallup, New Mexico

Erwin Frank
Twin Lakes,
New Mexico

Edgar Gaddy
Wide Ruins, Arizona

Lanardo Galbreath
Gallup, New Mexico

Shelmarie Grieve
Crownpoint,
New Mexico

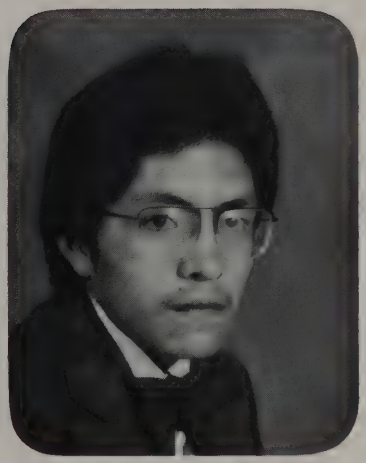

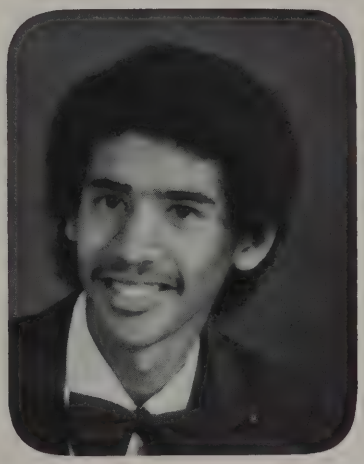

Herman Hannah
Gallup, New Mexico

Hurley Henderson
Sanostee, New Mexico

Keith Henry
Gallup, New Mexico

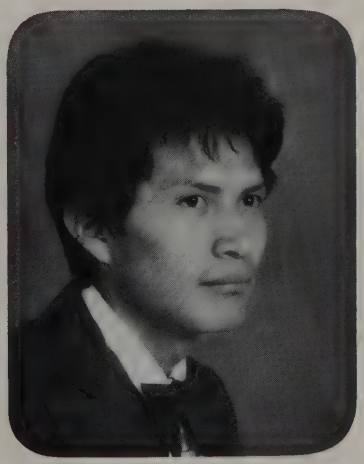

Sandra Hunt
Two Grey Hills,
New Mex.

Eunice Jackson
Gallup, New Mexico

Anderson Jim
Farmington,
New Mexico

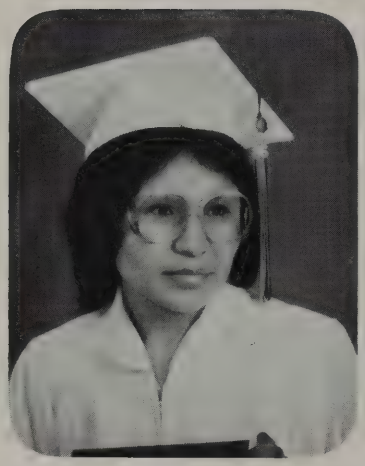

Cynthia Jim
Rock Point, Arizona

Mary Jim
Shiprock, New Mexico

Gerald Joe
Shiprock, New Mexico

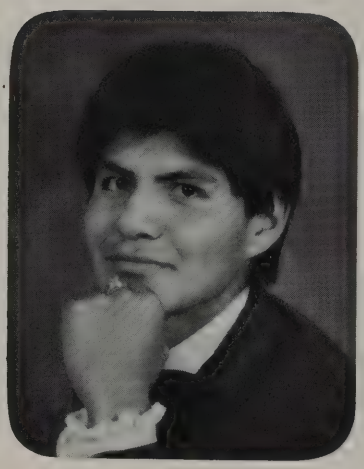

Ronnie Joe
Rehoboth, New Mexico

Samuel Joe
Lupton, Arizona

Gloria John
Indian Wells, Arizona

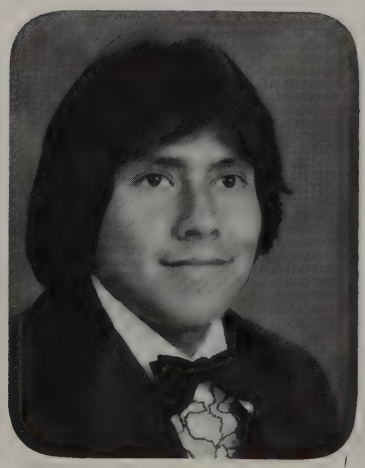

Fabian Johnson
ChurchRock,
New Mexico

Thompson Jones
Churchrock,
New Mexico

Geraldine Juan
Lake Valley,
New Mexico

Benson Kasuse
Chichiltah,
New Mexico

Virginia Kasuse
Gallup, New Mexico

Loretta Kee #1
Prewitt, New Mexico

Sarah Kee
Teec Nos Pos, Arizona

Virginia Kee
Teec Nos Pos, Arizona

Gilbert Largo
Casmero Lake,
New Mexico

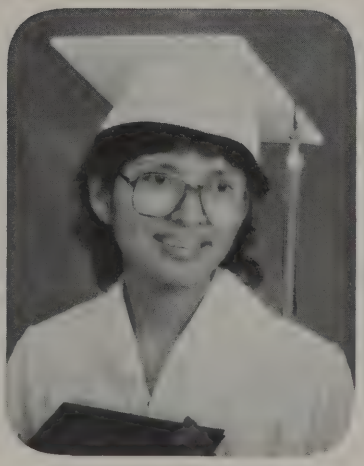

Aaron Larson
Klagetah, Arizona

Sharon Lawless
Sawmill, Arizona

Harrison Lee
Iyanbito, New Mexico

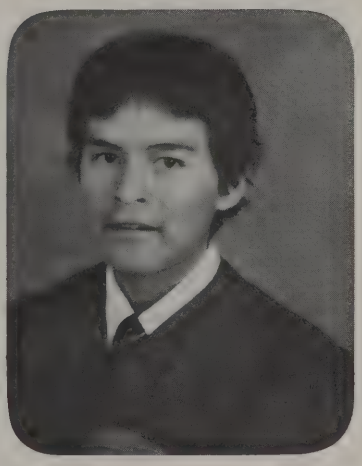

Joseph Lee
Klagetah, Arizona

Walter Lee
Gallup, New Mexico

Mabeline Lewis
Churchrock,
New Mexico

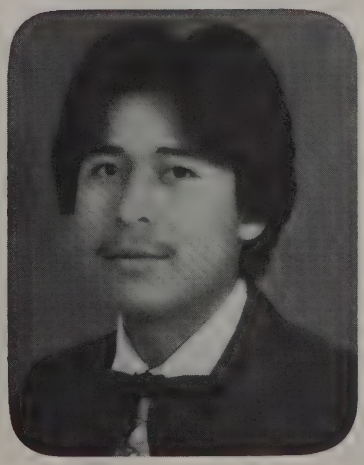

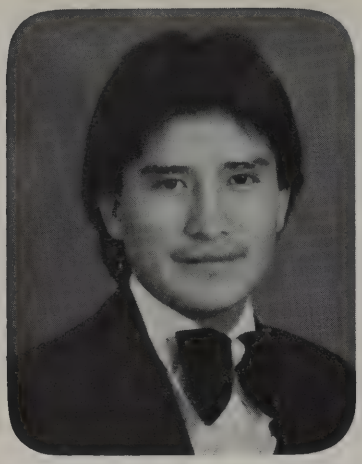

Johnathan Logg
Ganado, Arizona

Sandra Marshall
Red Valley, Arizona

Fred Martin
Cornfield, Arizona

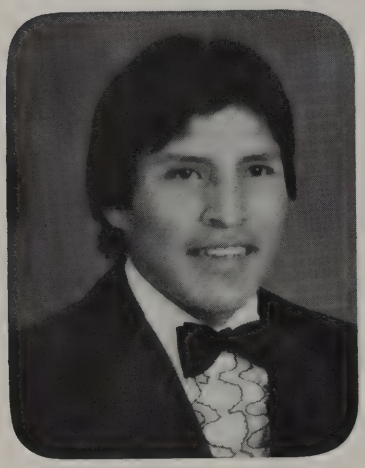
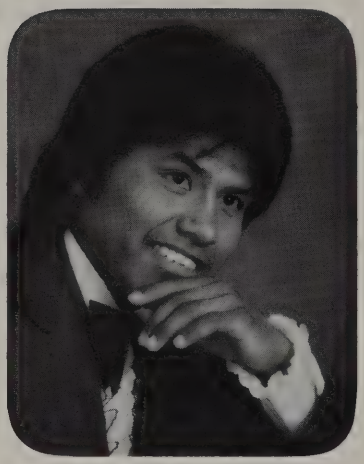
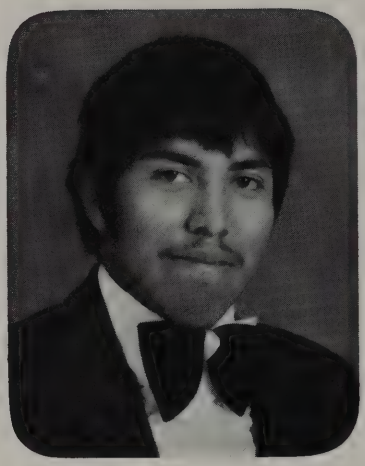

Eugene Metteba
Ft. Defiance, Arizona

Joseph Miguel
Tucson, Arizona

Mark Miguel
Tucson, Arizona

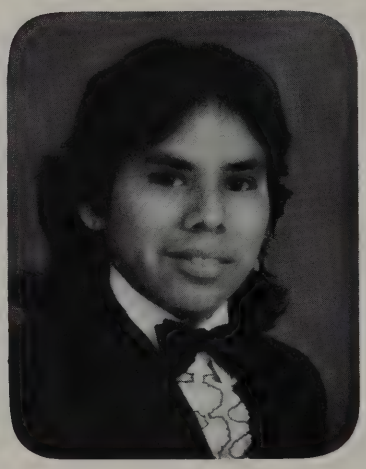

Leslie Morgan
Prewitt, New Mexico

Vince Morris
Navajo, New Mexico

Everett Moss
Big Piney, WY

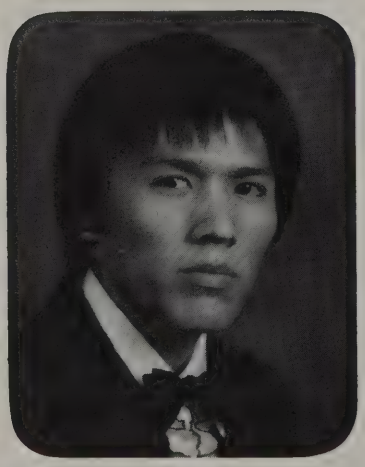

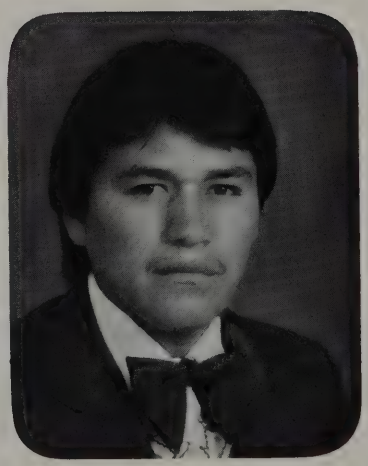

Ronald Nahkai
Sanostee, New Mexico

Janice Nelwoot
Gallup, New Mexico

Curtis Nez
Shiprock, New Mexico

Franklin Nez
Vanderwagon,
New Mexico

Melvin Nez
Shiprock, New Mexico

Chris Norton
Pinedale, New Mexico

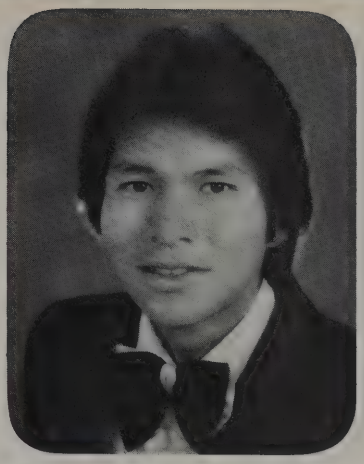

John Perry
Brimhall, New Mexico

Cora Peshlakai
Cuba, New Mexico

Tim Peshlakai
Cuba, New Mexico

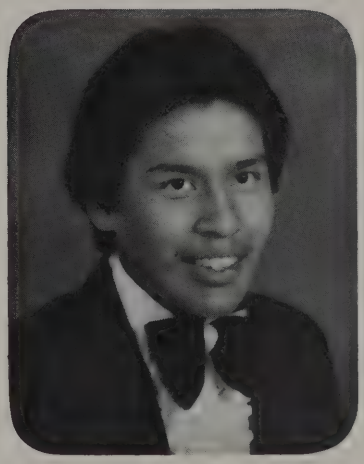

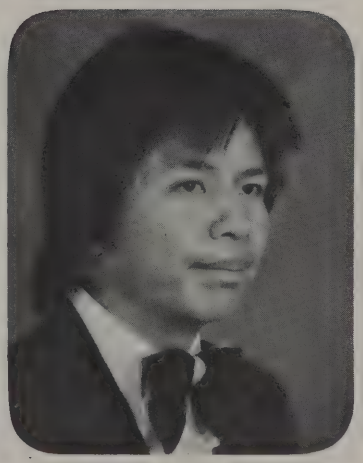

Vincent Peterson
Mentmore,
New Mexico

Grace Phillips
Keam Canyon, Arizona

Brenda Piaso
Canoncito,
New Mexico

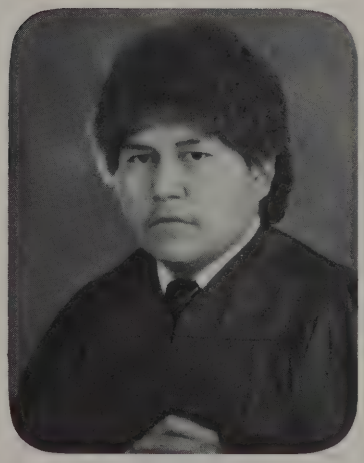

Michelle Pioche
Churchrock,
New Mexico

Phillip Pinto
Houck, Arizona

Sherlinda Pinto
Fruitland, New Mexico

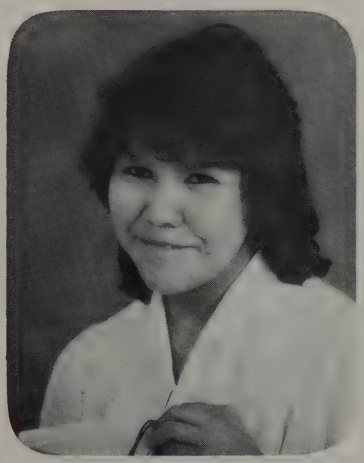

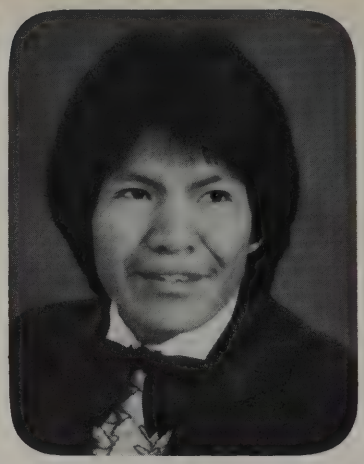

Jimmie Platero
Prewitt, New Mexico

William Platero
Canoncito,
New Mexico

Adam Plummer
Ft. Defiance, Ariz.

Ambrose Poyer
Teecenospos, Ariz.

Amos Purdy
St. Michael, Ariz.

Samuel Ramonej
Crownpont,
New Mexico

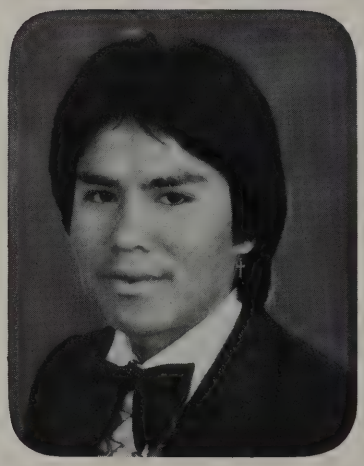

Douglas Sales
Chinle, Arizona

Nathaniel Sam
St. Michael, Arizona

Joseph Shorty
Cornfield, Arizona

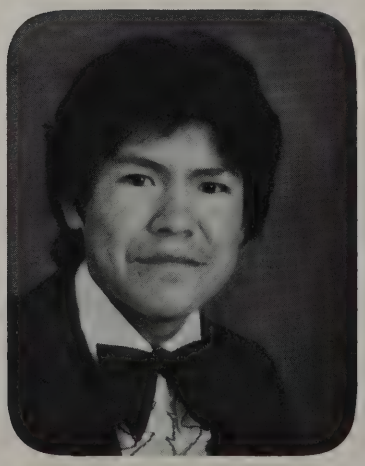

Sharon Sims
Fruitland, New Mexico

Delbert Slivers
Ganado, Arizona

Francine Smith
Churchrock,
New Mexico

Michelle Smith
Iyanbito, New Mexico

Rosita Tabaha
St. Michaels, Arizona

Chancellor Thompson
Ft. Wingate, New Mexico

Gerald Thompson
Crownpoint, New Mexico

James Thompson
Red Valley, Arizona

Jerry Thompson
Shiprock, New Mexico

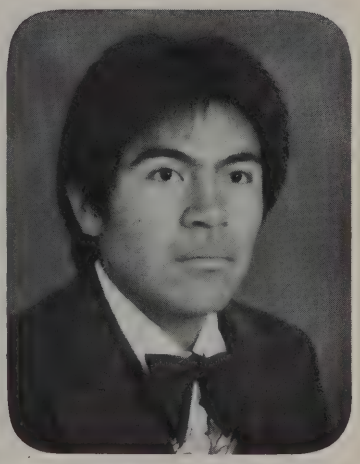

Anthony Tom
Shiprock, New Mexico

Keevin Tom
Rough Rock, Arizona

Veronica Tom
Shiprock, New Mexico

Ray Tsosie
Red Valley, Arizona

Veronica Tsosie
Pinedale, New Mexico

Ronnie Tyler
Shiprock, New Mexico

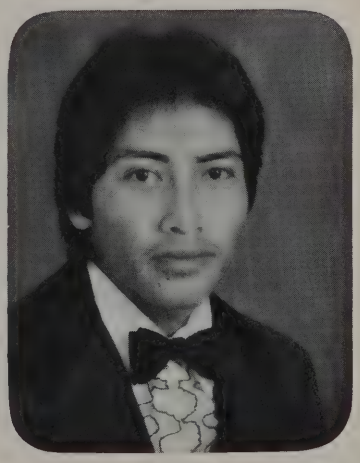

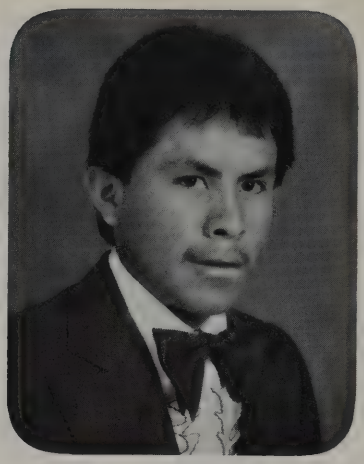

Lucinda Vanwinkle
Sawmill, Arizona

Delbert White
ChurchRock, N. Mex.

Ed Whitehorse
Crownpoint, N. Mex.

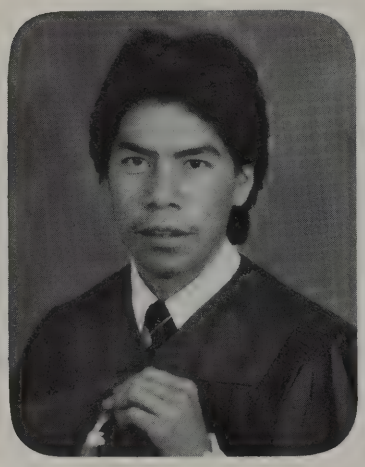
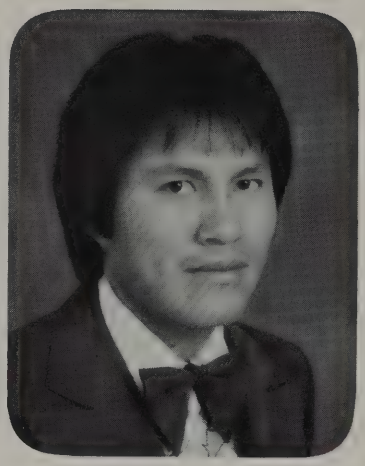

Melvin Wilson
Ganado Ariz.

Stancy Wilson
Chambers, Ariz.

Denise Winton
Gallup, N. Mex.

James Wolff
Naschitti, Arizona

Belinda Yazzie
Mentmore, N. Mex.

Billy Yazzie
St. Michael, AZ.

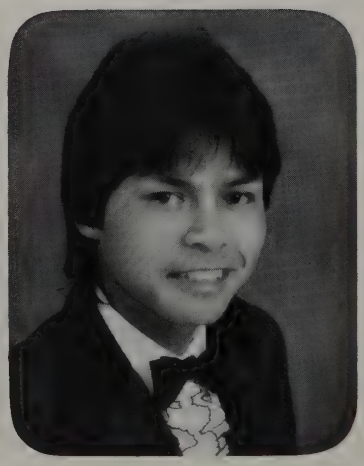

Dale Yazzie
Teenospos, Ariz.

Ervin Yazzie
Rough Rock, Ariz.

Halbert Yazzie
Wide Ruins, Ariz.

Jackson Yazzie
Cove, Arizona

Leonard Yazzie
St. Micheals Ariz.

Leroy Yazzie
St. Micheal, Ariz.

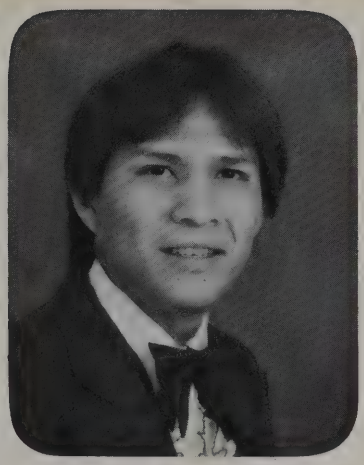

Nelson Yazzie
Cove, Ariz.

Rick Yazzie
Ft. Defiance, Ariz.

Roland Yazzie
Cove, Arizona

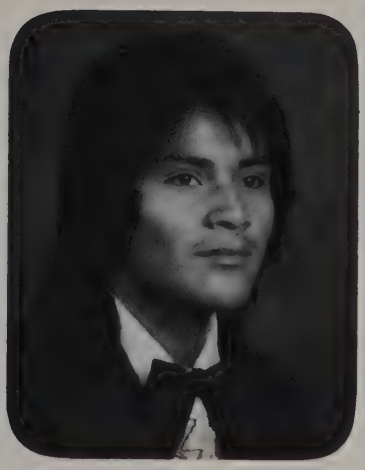

Thomascitta Yazzie
Wide Ruins, Ariz.

Veronica Yazzie
Lupton, Ariz.

Vic Yazzie
Littlewater, N. Mex.

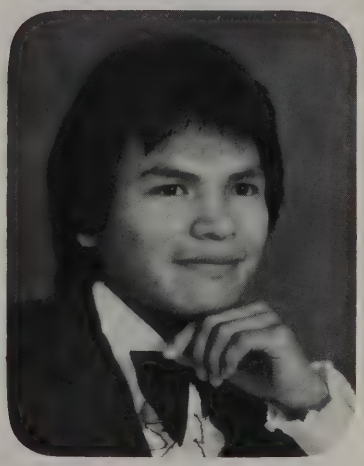

Roy Yazzie
Manuelito, N. Mex.

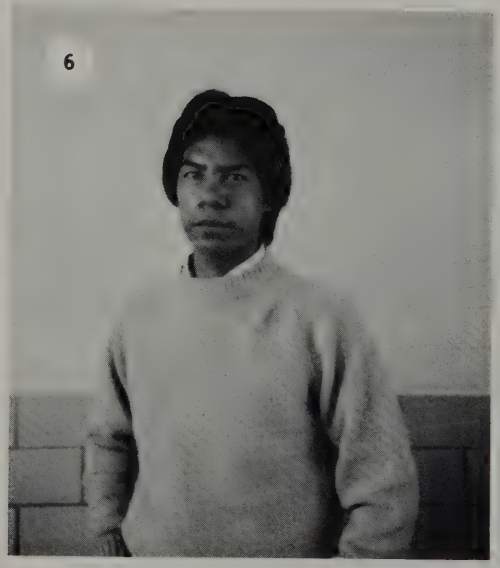

Every month beginning in September, each department nominates a senior. The whole staff then votes for the senior of the month. It is based on good citizenship and other recognizable achievements. The student attends a dinner with a teacher of his choice sponsored by the Gallup Rotary Club.

1. September, Roland Yazzie 2. December, Grace Phillips 3. October, Michelle Smith 4. January, Cora Emerson 5. November, McKinsley Eriacho 6. February, Melvin Wilson.

Special Seniors

NINETEEN NINETEEN NINETEEN NINETEEN EIGHTY SIX EIGHTY SIX EIGHTY SIX EIGHTY SIX

SPORTS

Football

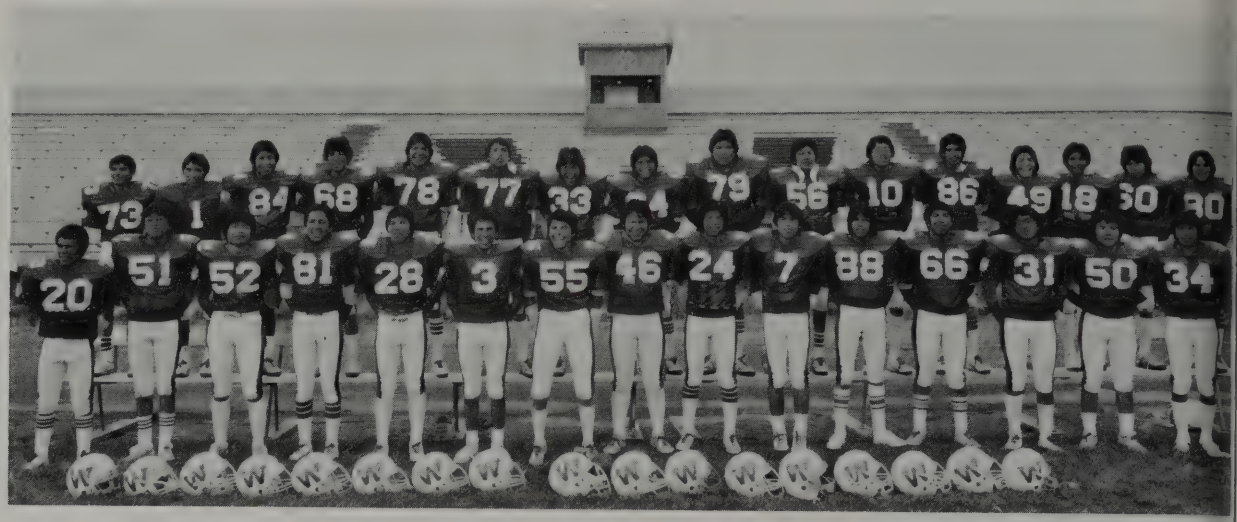

ABOVE: Members of the Varsity Football team are front row left to right: DelBert White, Howard Billy, Victor Begay, Keevin Tom, Jackson Yazzie, Chris Norton, Ernest Henderson, Lew Harrison, Timothy Peshlakai, Jerry Thompson, Theodore Carrol, Mark Migule, Cory Ramone, Calvin Begay, Herbert Shorty, BACK Row left to right: Johnny Francisco, Roland Yazzie, John Perry, Richard Chester, Joseph Miguel, Arnold David, Ed Whitehorse, Marvin Martin, Lanardo Galbreath, Michael, Curtis, Harry Yazzie, Walter Barney, Chancellor Thompson, NOT Pictured: Vernon Long, Kendall Henry, Nelson Yazzie.

RIGHT: Members of the Junior Varsity Team: left to right; Jimmy Hoskie, Palito Montoya, Kenneth Murrillo, Marvin Nelwoot, Kee Yazzie, Lester Tom, Lester Tom, Emerson Shorty, Marty Lewis, Nathanial Begay, Owen Chavariolo, Larry Johnson, Omar Bigthumb, Not Pictured: Kenderick Eskeets.

BELOW RIGHT: Coaching Staff left to right: Don Annalora, Jim Horton, Varsity Al Ocompo, Head Coach, Ken Williams, JV Mark Yoder, JV.

Left: Coach Ocampo leads the team in prayer.

Middle Left: Nelson Yazzie does his thing.

Below: Marvin Martin getting ready for the hand off during JV game.

Lower Left: Roland Yazzie runs for 6 pts.

Below right: Lanardo Galbreath goes in for a tackle.

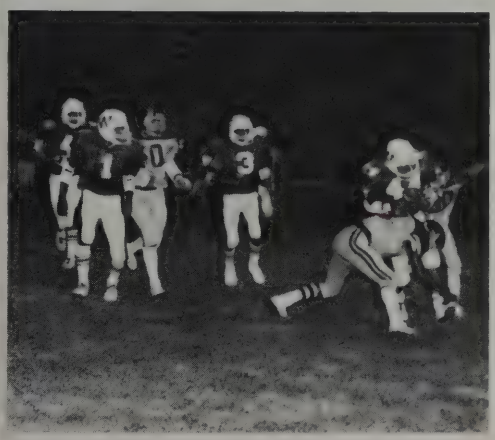

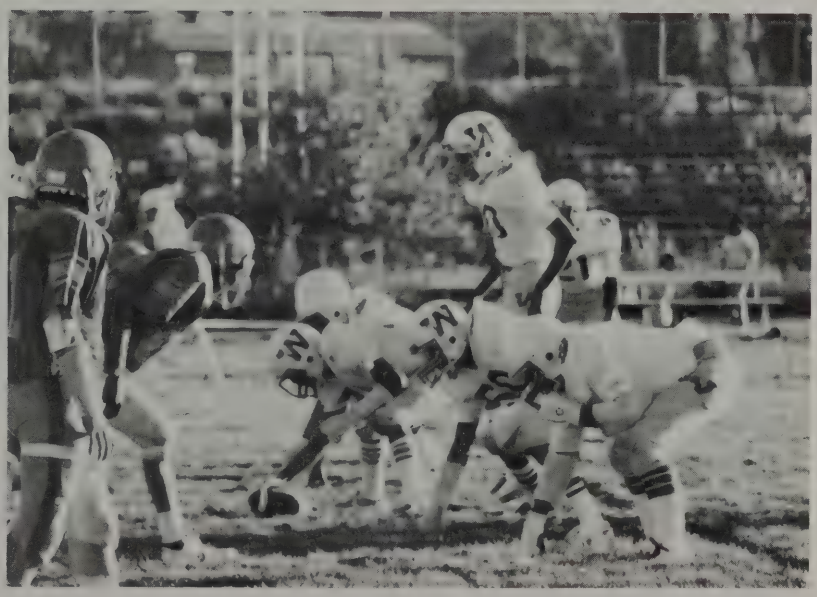

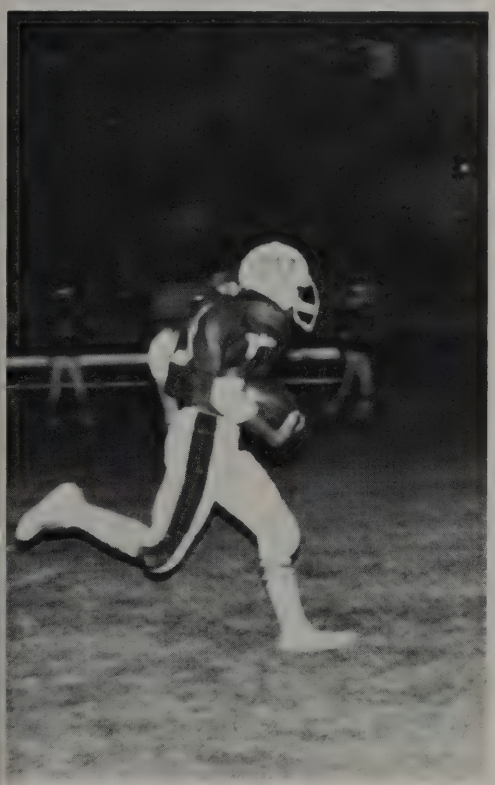

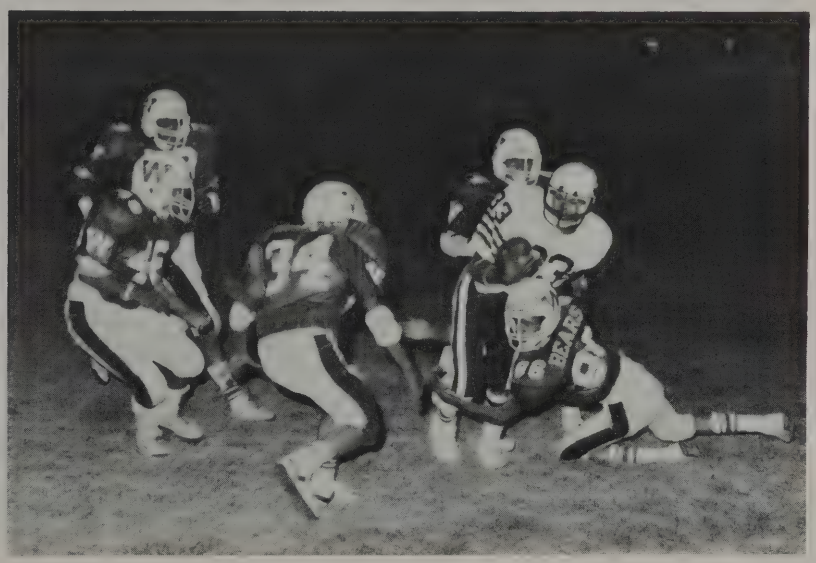

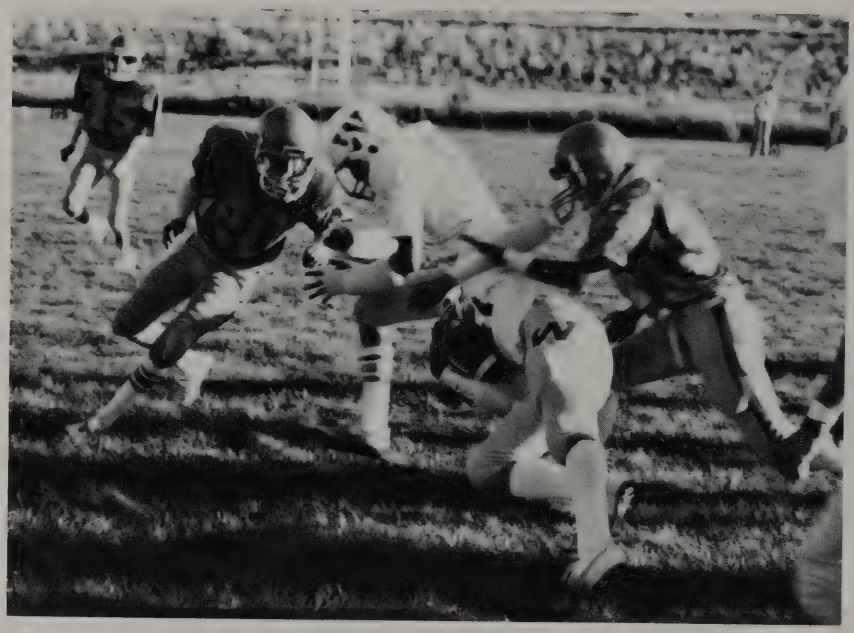

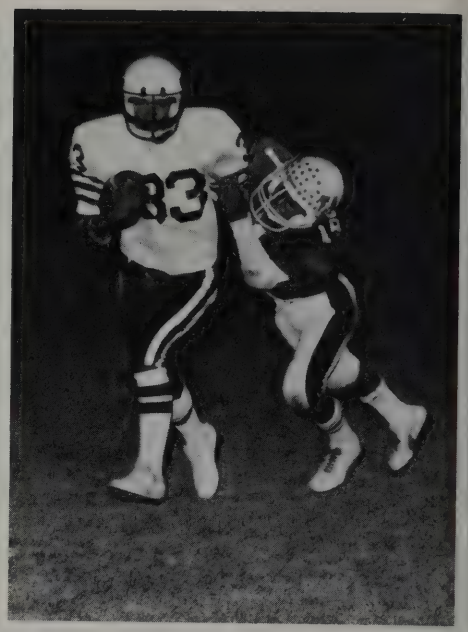

ABOVE: Lester Tom blocks for teammate.

Above Right: Roland Yazzie goes after a Hawk.

Right: Kee Yazzie jumps to block a kick.

Below: Arnold David looks fearless on defense.

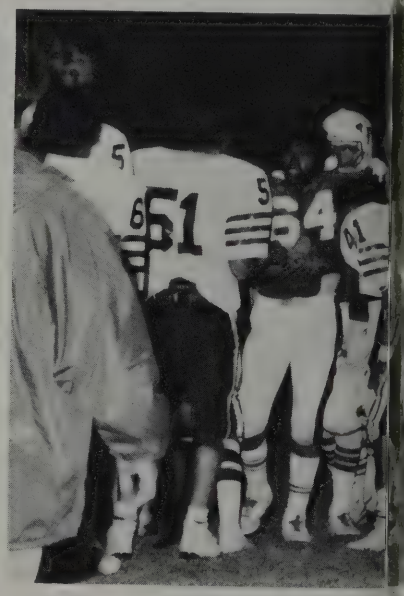

Left: Irvin Yazzie zeroes in on a T-Bird.
Middle Right: Jimmy Hoskie going yardage against Cougars.
Middle left: Chris Norton wonders why his leg is being held on to.
Below: Roland Yazzie catches the ball.
Bottom left: After a hard nights work, the Bears return to the den.
Bottom right: Lanardo Galbreath and Chris Norton take down a T-Bird.

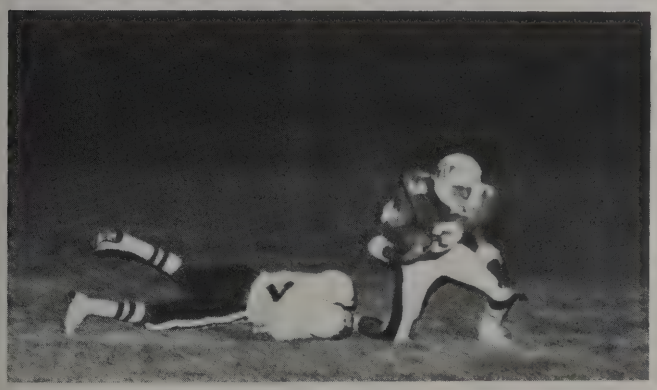

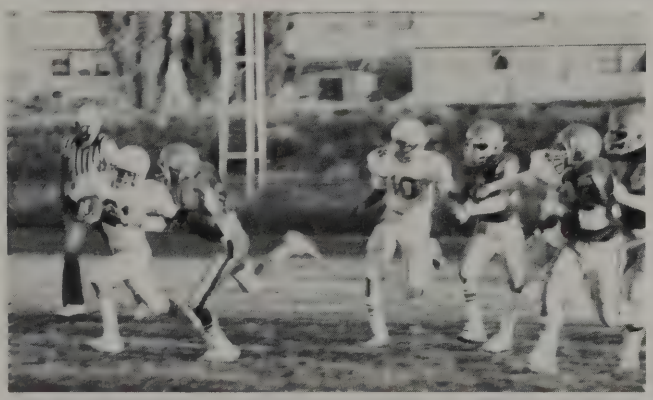

Cheerleaders Boost Bear Spirit

RIGHT: The cheerleaders pose for the camera, from left to right Blanche Hoskie, Tina Martin, Michelle Smith, Larue Gopladdle, Hilda Brown, Belinda Yazzie, Maretta Begay, and Pauline Mescale sponsored by Georgianna Thompson.

BELOW: Hilda Brown yells out some cheers during a game.

Right: Maretta cheers for the Bears.

Far Right: catching Belinda Yazzie off guard.

Happiness Is Being A WHS Cheerleader

Giving Their Best For WHS

ABOVE: Larue thinking "What's happening around here," during halftime.

LEFT: Members of the J.V. cheerleading squad pose during halftime. Tina, Blanche, Meratta & Pauline.

Above Left: Michelle with very big smiles for the camera men.

Above Right: Belinda and Maretta looking their best for the Bears.

Freshmen Football '85

Striving Cubs

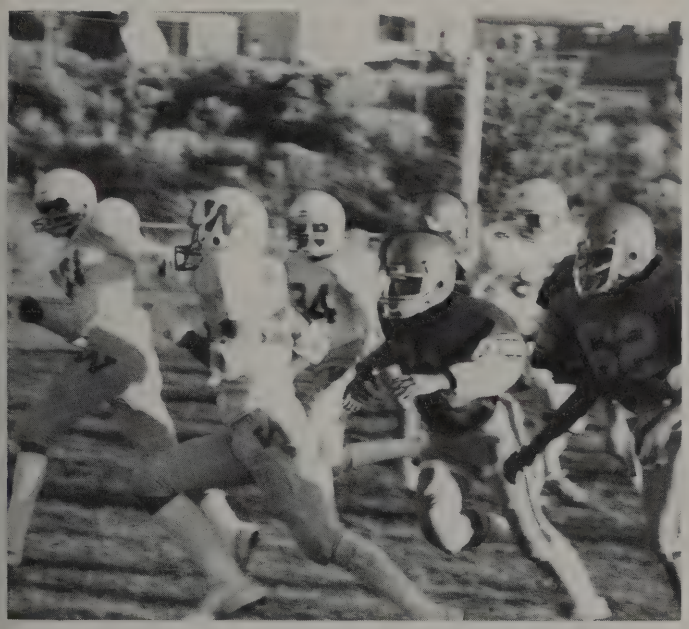

Above: Members of the 1985 freshmen football team are: front row, left to right: Delvin Yazzie, Paulson Thomas, Darren Edsitty, Tony Smith, Ervin Livingston, Ronald Francis, Rory McCraith. Back row, left to right: Coach Kernagis, Bryan Yazza, Norman Shorty, Danny Gishie, Russ Antone, Roy Nelson, Andrew Miguel, Sam Sala, Mr. Holstoi, assistant coach. Not pictured: Princeton Brown, Edmund Begay, Edmund Damon, and Craig Duncan.

The freshmen football team ended up with a 2-4-1 record - not a real good indication of the football that was really played. The Bear Cubs never quit - twice they scored touchdowns on the last play of the game. Some outstanding players who will probably see some varsity action next year were Danny Gishie, Edmund Damon, Ervin Livingston, Brian Yazza, Rory McCraith, Roy Nelson and Andrew Miguel.

The season started out as a great success for the Bears as they tumbled over Crownpoint and Many Farms. A surprise attack greeted them as they lost four in a row which accompanied by injuries that took starters Nelson Yazzie, Mark Miguel and Kendall Henry out of a couple games. Injuries did not let the Bears down as they went on to win the last three games.

The Bears homecoming game against Bernalillo determined which team would go to the state playoffs. The Bears went on to win 19-0. They had a great year. People thought they weren't going very far, lacking the starters that graduated but after they lost four in a row, they came out of the slump and fought for what they deserved. They went for the top but lost to NMMI 21-7 in the final game.

Coach Ocampo was named Navajo Times Tri-Coach of the Year for his outstanding efforts in guiding the Bears to the Independent League State Football Championship Game for the second consecutive year.

Mark Miguel was selected for the first team offense in the Gallup Independent's all area teams. Arnold David made second team defense (lineman), Roland Yazzie second team defense (secondary), and Honorable Mention went to Lew Harrison, Roland Yazzie, Arnold David and Calvin Begay offense; Lew Harrison, Nelson Yazzie and Cory Ramon defense.

For the Navajo Times all area all star teams: Roland Yazzie, first team offense; Arnold David, first team defense. Calvin Begay, second team defense. Lew Harrison, third team offense and Roland Yazzie, third team defense. Joe Miguel and Nelson Yazzie Honorable Mention.
(photos courtesy of Don Armstrong, Gallup Independent)

School is not just a place to study and work. There are many activities in which to be involved. Many students found that by getting involved in something, they could make friends and have fun. Everyone gets something in return. Let activities become an outlet for the hectic school days and make the long days worth it.

On the night of the bonfire, hundreds of people gathered with a special excitement, not just a hyper kind, but even deeper — one of peacefulness. We watched those torches held straight and high as they lit the fire. It took a long time to start, but as it grew brighter and hotter you yelled more and more. The glow on your face was not just from the fire but also because we believed in the spirit of the Bear. As the fire slowly died, your glow continued to shine. The fire would be over, but like embers, your memory of this special night would last.

Cross Country

Members of the Cross Country team are: (back row-left to right) Coach Notah, Lucinda Vanwinkle, Erwin Frank, Edgar Gaddy, Edison Begay, Anderson Jim, James Billy, Melvin Lee, Ronnie Charley, Jameson Delgarito, Sammie Casamero, Nathaniel Sam, Jasper Copey, Denise Winton (Front row) Gerald Joe, Yvonne Begay, Harrison Lee, McKinsley Eriacho, Henry Smith, Terral Yazzie, Edmund VanWinkle, Keelander Tom, Herbert Murillo, Henderson Joe, James Yazzie, Ronald Hood, Lorraine Johnson
RIGHT: Lucinda VanWinkle, Ronald Hood, Jasper Copey, James Billy, Melvin Lee, Ronnie Charley, Keelander Tom, James Yazzie, Denise Winton
BELOW: Yvonne Begay, Herbert Murillo, Sam Casamero, Henry Smith, Edison Begay, Edgar Gaddy, Erwin Frank, Harrison Lee, Lorraine Johnson

Top In District

In the District Cross Country meet at Wingate on November 8th, the Running Bears ran for first place pass rival Zuni with 34 points to their 43. Jasper Copey ran with the wind for first place finish with Melvin Lee 3rd, Henry Smith 9th, James Yazzie 10th, Kelander Tom 11th, Sam Casamero 14th, and Ronnie Charley 16th.

Top-Melvin Lee, Kelander Tom Ronald Hood, and Ronnie Charley running for a big Victory. Middle-Denise Winton and Lucinda VanWinkle do their best. Bottom-The Running Bears strive for the top.

Finishes 2nd In State

The Running Bears settled for second at the State Cross Country meet in Albuquerque on November 16, behind Zuni with 38 points. Jasper Copey finished 4th, Melvin Lee 7th, Sam Casamero 8th, Kelander Tom 13th, Henry Smith 18th, James Yazzie 26th, and Ronnie Charley 32nd. Congratulations to Coach Foster, Coach Notah and their running Bears for a fine year.

Top-Henry crosses the finish line after a hard run. Ronnie strives for the best. Sammie ran during a windy, rainy, cold day. Middle-Billy stays ahead of a Zuni Runner. Herbert tries to beat a Gallup Runner. Bottom-Erwin and Herbert cross the finish line and finds out what place they came in.

Volleyball's

1

1. Belynda Shepard spiking the ball during a match against Zuni. 2. Members of the Varsity Volleyball team are back row, l. to r.: Manager Benson Platero, Carol Chee, Loretta Kee, Janice Nelwoot, Grace Phillips, Veronica Yazzie. Middle row, l. to r.: Coach Ellie Thompson, Harriet Tsosie, Sophia Blackgoat, Theresa Pablo, Michelle Pioche, Jeanette Castillo and Manager Darlene Tracey. Front row, l. to r.: Mabeline Lewis, Belynda Shepard, Lori Medina and Genevieve Yazzie.

2

Lady Bears

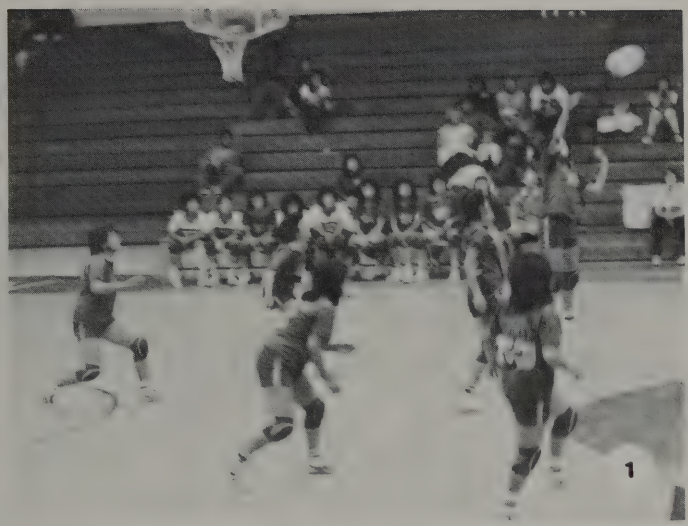

1. Grace spikes the ball while teams get ready for the ball to return over the net. 2. Students relax before the match begins. 3. Belynda is surprised as Theresa passes the ball. 4. Harriet and Grace wait for the ball. 5. Belynda and Lori watch as Harriet tries to block the ball.

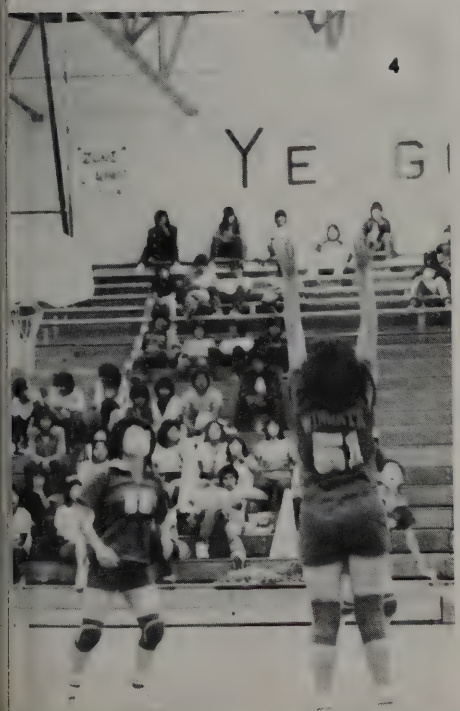

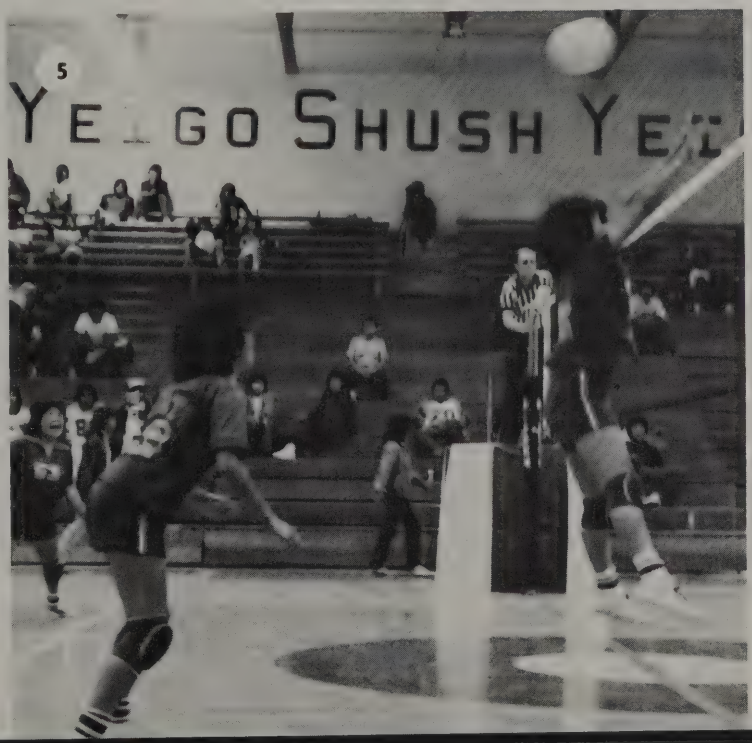

Right: Members of the Junior Varsity team (Bearettes) are back row, l. to r.: Cheryl Johnson, Dottie Morgan, Lowna Yazzie, Cora Chee, Becinia Ben, Jennifer Terry, Sherry Eddie, and Theresa Barney. Front row, l. to r.: Carol Chee, Cassandra Poyer, Madeline Duboise, Jeanette Castillo, Sophia Blackgoat and Genevieve Yazzie. Below left: Bee Shepherd and Harriet jump to block the ball. Below right: Harriet gets ready to spike as Grace sets the ball.

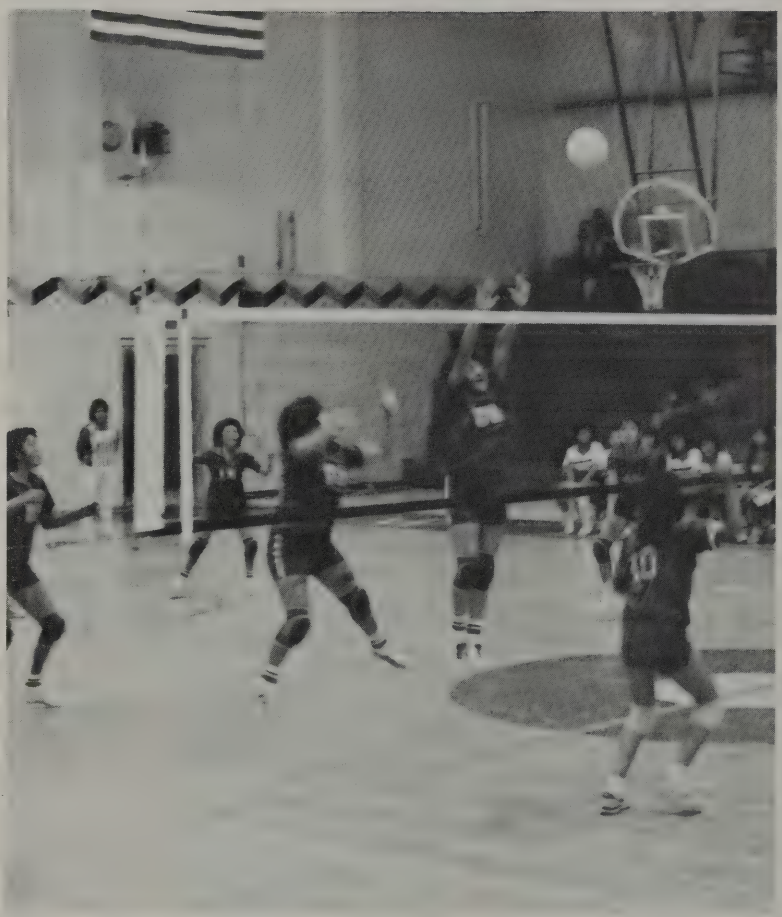

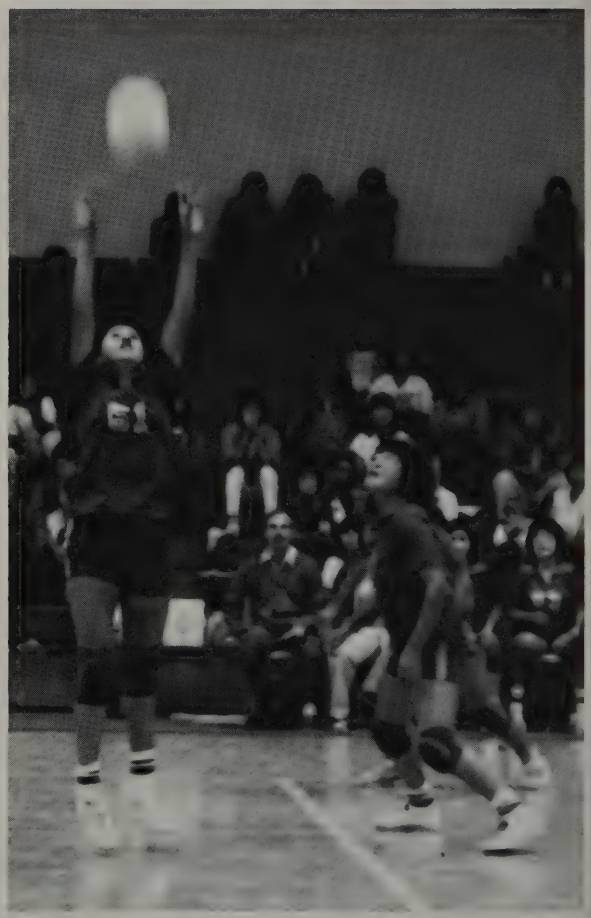

Even though the Bears posted a 6-11 overall record, they were competitive in the majority of their matches. This was due to the fine play of Shepard and Phillips who made the Gallup Independent's all-area first team. (Bee-server and Grace-hitter). Veronica Yazzie made Honorable Mention.

During the Athletic Banquet for fall sports in November, the following awards were given: Most Valuable Player varsity - Grace Phillips, junior varsity - Sophia Blackgoat, freshmen - Jennifer Terry. Best Hitter: varsity - Grace, Junior varsity- Carol and Jeanette, freshmen - Jennifer.

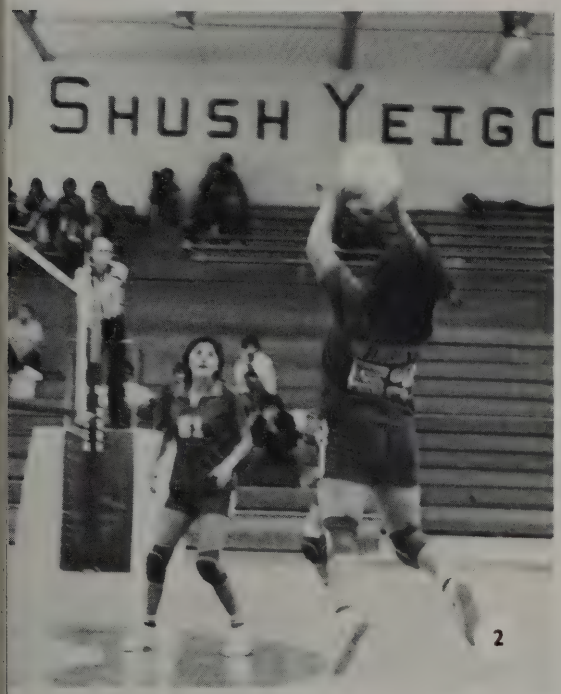

Best Setter: varsity - Belynda, junior varsity - Genevieve, freshmen - Lavena. Best Hustler: varsity - Belynda, junior varsity - Genevieve, freshmen - Sherry. Most Improved: varsity, Harriet and Juanita, junior varsity - Becenia and Cassandra, freshmen - Cora and Theresa. Best Server: varsity - Belynda, junior varsity - Genevieve, Freshmen - Jennifer.

1. Members of the freshmen (Cubettes) back row, l. to r.: Manager Benson Platero, Lavina Yazzie, Becenia Ben, Jennifer Terry. Front row, l. to r. Sherry Eddie, Cheryl Johnson, Dottie Morgan, Theresa Barney.

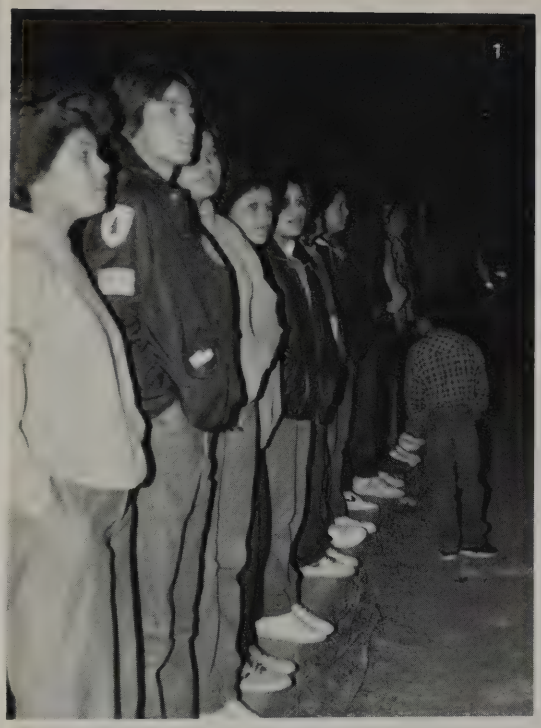

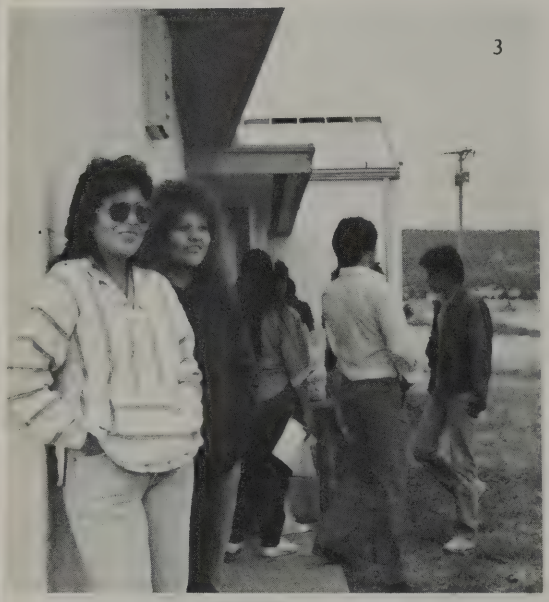

1. Students watch anxiously for the bonfire to begin.
2. Freshman students relax after a hard day at school.
3. Marilyn Blackwater and Veronica Tom trying to look available.
4. Honor Society students eat a delicious meal before their program begins.
5. Sharon Lawless and Broderick Yazzie cuddle up to keep warm at a football game.

2

3

7

Homecoming '85 Beauties

5. Rita Whitehorse: Homecoming
4. Geraldine Juan: First runner up.
1. Veronica Yazzie: Dorm 11
2. Marlene Jones: Dorm 16
3. Sophia Blackgoat: Day student representative
7. Faye Clayson: Dorm 15
6. Darlene Peters: Dorm 14

Autographe

(Photo courtesy of Santiago Ramos, Gallup Independent)

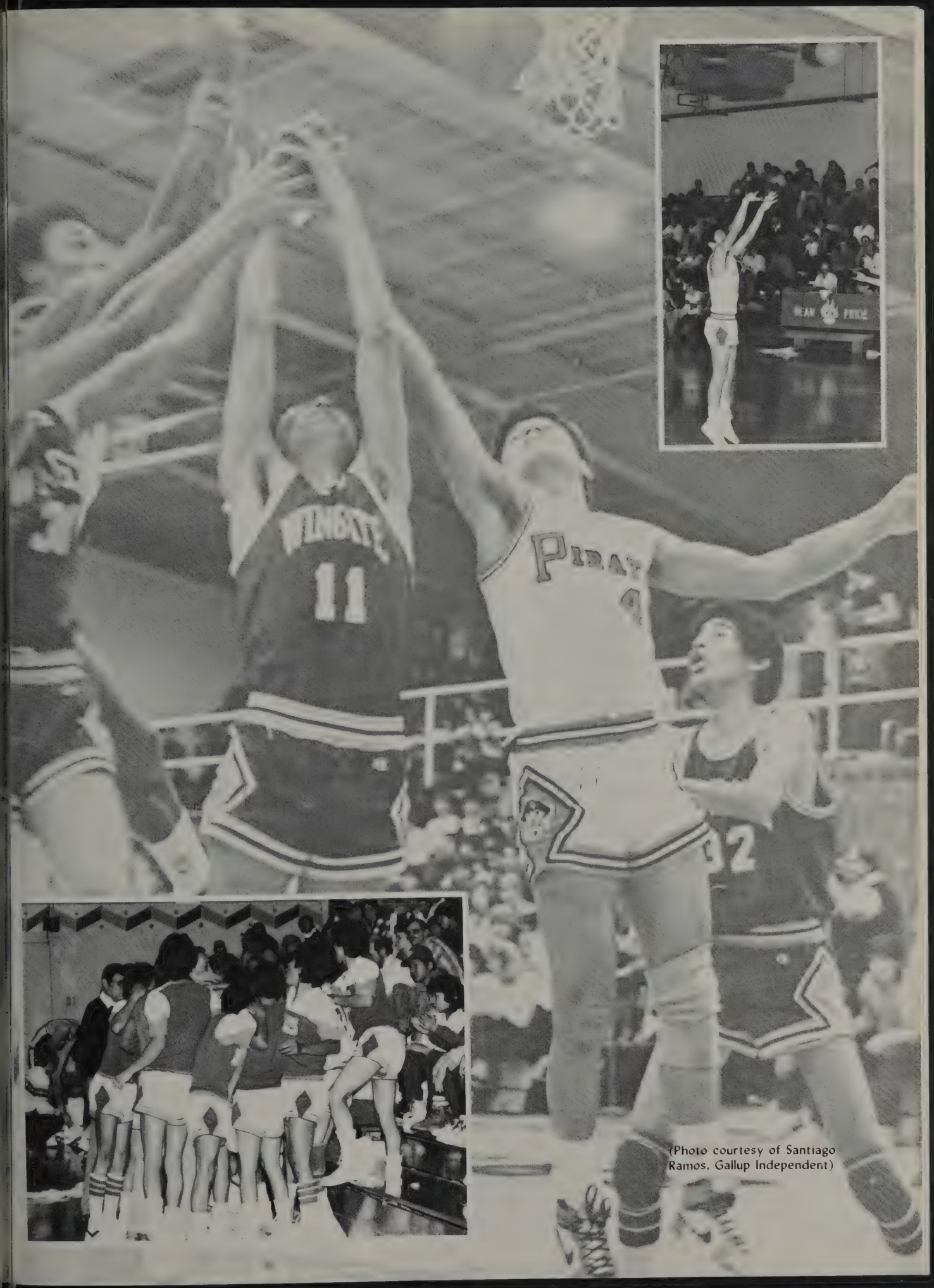

(Photo courtesy of Santiago Ramos, Gallup Independent)

Lady Bears

Right: members of the varsity team top row: Janice Nelwoot, Juanita John, Grace Phillips, Pam Leonard, Becinia Ben, Loretta Kee. Middle row: Harriet Tosie, Theresa Pablo, Belinda Shepard, Sophia Blackgoat, Mabeline Lewis, Veronica Yazzie. Bottom row: Coach Ray Holtsoi, Coach Ellie Thompson, Coach Jim Horton.

Girl's Basket-Ball

Right: Harriet Tsosie tries to get around a Crownpoint player. (Photo courtesy of Santiago Ramos, Gallup Independent.)

5

1. Belynda, Harriet, Sophie, Janice, Becenia, Juanita and Jennifer watch their temmates play against Azetc. 2. Grace goes for two. 3. Lady Bears wait patiently for the rebound. 4. Harriet tries for a basket. 5. J.V. team from left to right: Ray Holtsoi (coach), Madeline Duboise, Cora Chee, Becenia Ben, Carol Chee, Juanita John, Jim Horton (coach), Jessie Begay, Sharon Sims, Cassandra Poyer, Jennifer Terry, Michelle Smith, Jeanette Castillo, Darlene Tracey, Genevieve Yazzie and Dottie Morgan.

WHS Wrestlers

Even though the Bears wrestled to a 5-4 season in dual meets, they set a school record on district points scored and qualifiers. Six of twelve qualified for the State Tournament while the team scored 77 points. Lew Harrison was district champ at 185 lbs. with second palce by Fabian Yazzie, third place finishes by Nathan Yazzie and Joseph Miguel and fourth place finishes by Mark Miguel and Arnold David. Invitational Tournament highlights: 5th place, Belen, 4th Tohatchi, 3rd Many Farms, 2nd Navajo Academy and 3rd Grants. Congratulations to Coach Bob Stall and his grappling Bears!

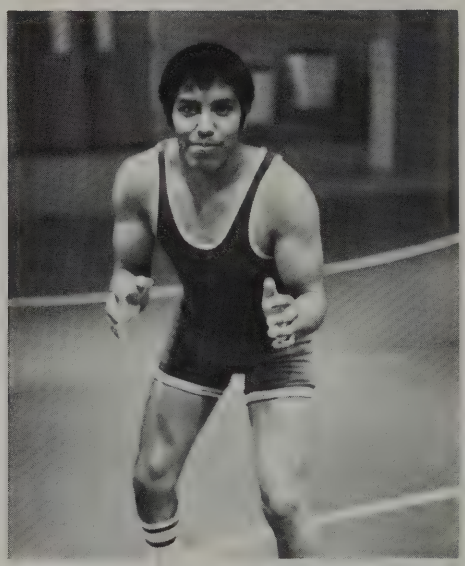

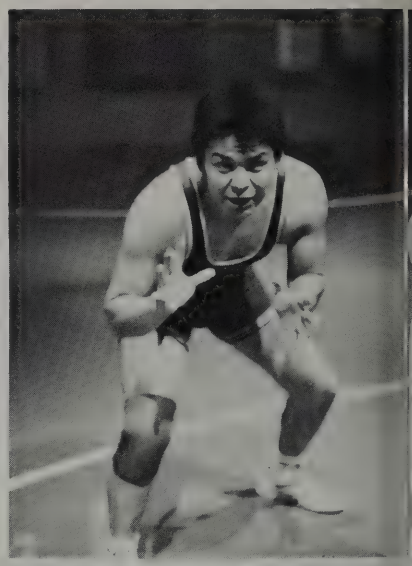

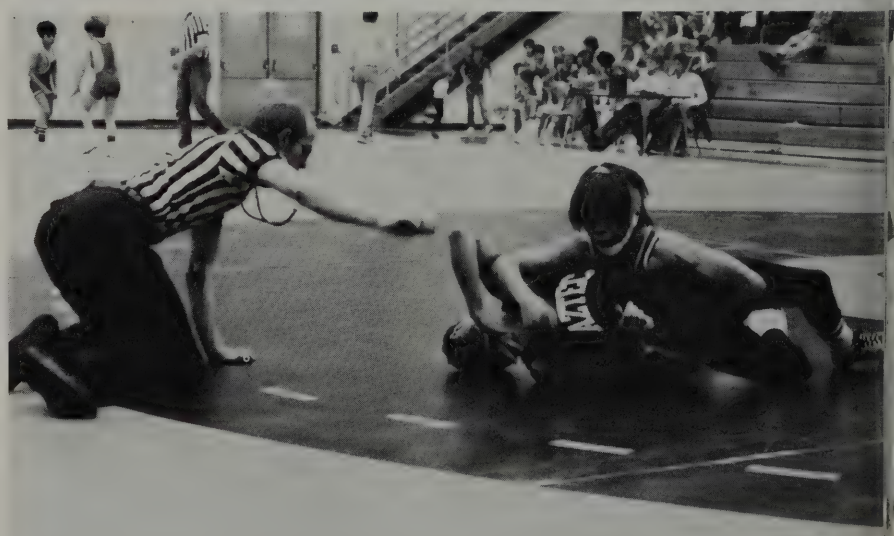

Top: Varsity team members, back row left to right: Arnold David, Lew Harrison, Calvin Begay, Mark Miguel, Joseph Miguel, Ronnie Charley. Front, l. to r. Nathan Yazzie, Fabian Yazzie, Henry Nez, Otis Begay, McKinsley, Eriacho, Victor Begay. Middle left: Mark at 155 lbs. Middle right: Lew at 185. Bottom: Fabian Yazzie against an Aztec Tiger.

Prove Tough

The junior varsity wrestlers finished the season with an impressive 7-2 mark, with their only losses coming against Bloomfield and Aztec. In the Grant JV Invitational, the Bears finished 3rd with Daniel Taliman and Ervin Yazzie taking top honors in their weight divisions. Emerson Shorty, Andrew Miguel took 2nd, Russ Antone, and Chris Norton 3rd, and Craig Duncan 4th.

Individually for the season, Ervin had 7-0 record, with Andrew Miguel at 8-3-1, Daniel 8-2, Russ Antone 9-2, Ronnie Charley 6-3, Merle Shorty 5-1, and Chris Norton 5-2. The Bears look to 86-87 for an even better year.

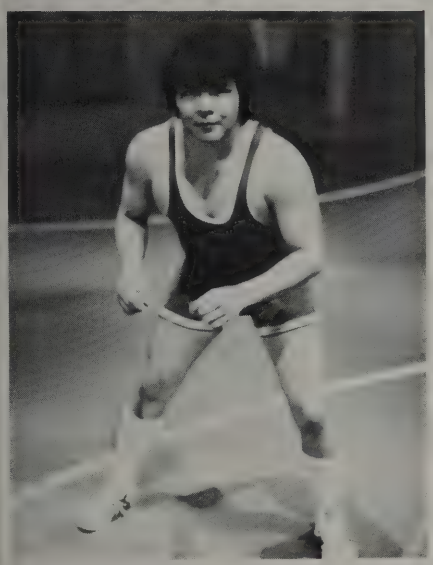

Top: JV wrestlers back row, left to right: Andrew Miguel, Russell Antone, Howard Billie, Sherwin Frank; Front row, left to right: Merle Shorty, Daniel Sam, Edison Begay, Daniel Taliman, and Ronnie Charley.

Middle left: Calvin Begay at 167, Middle right: McKinsley Eriacho at 126, and Bottom: Making practice fun.

Cheerleaders Lead Fans

Through Winter Sports

The cheerleaders were busy during the year encouraging Bear spirit throughout the school and dorms. They worked hard selling spirit ribbons before games and making favors for the athletes and decorating lockers. They cheered for both the boys and girls basketball games. There were seven girls, 6 of whom took turns cheering for each game: Belinda Yazzie, Hilda Brown and Denise Winton represented the senior class, LaRue Gouladdle the junior class, and Blanche Hoskie, Lavina Yazzie and Tinnia Martin the freshmen class. They were helped by sponsors Kathy O'Bryan and Mrs. Georgianna Thompson.

This page: 1. Randell says "measuring is a piece of cake" 2. Arlene Yazzie and Linda Lansing making letterholders in woodshop 3. Theodore Carrol in woods class. 4. Tom, Herbert and Ryan ask "How do you put it back together?" 5. Smiling on a Friday. 6. Karen Tsosie works hard at cutting blocks. Opposite page: 1. Felix making shelves for mom. 2. Hustle, Hustle! Work needs to be done. 3. Ernest Billy stopping to smile awhile. 4. Keith Henry can do anything! 5. Monday Blues just don't shine for Fredrick. 6. Why all the work!!

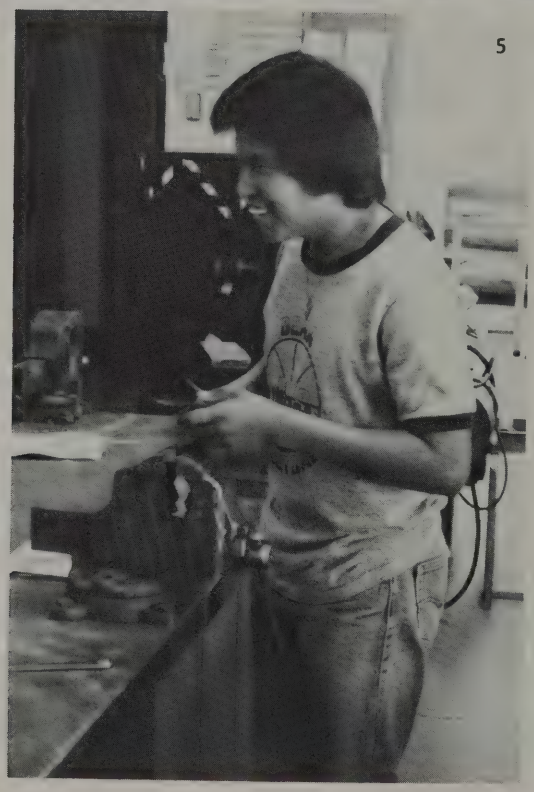

1

2

3

4

5

6

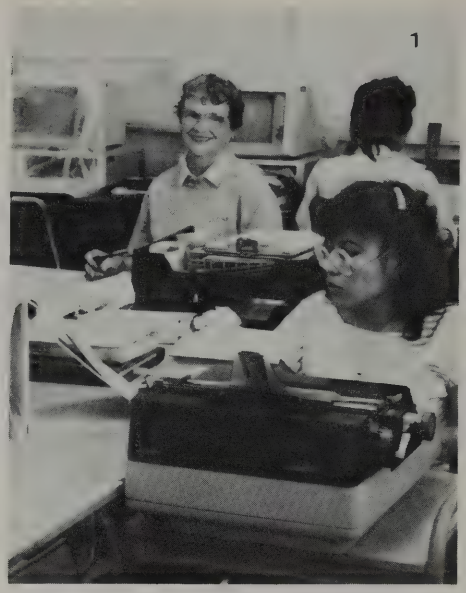
1

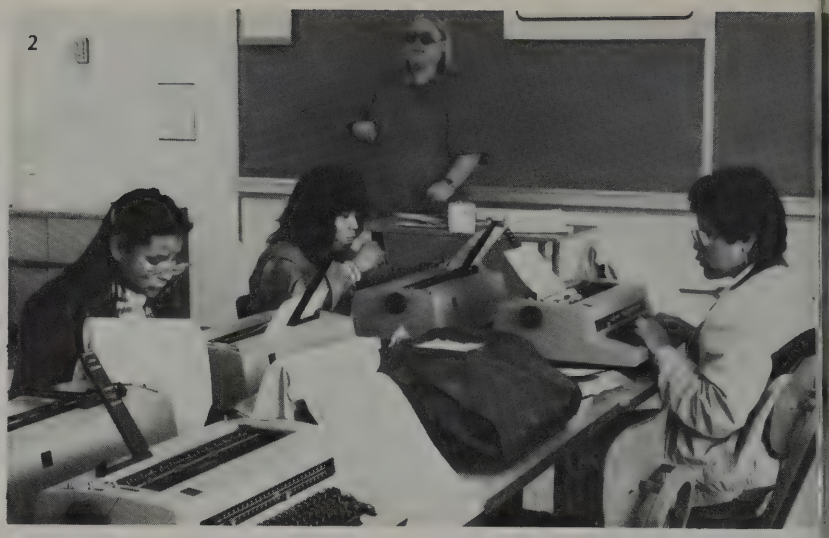
2

3

4

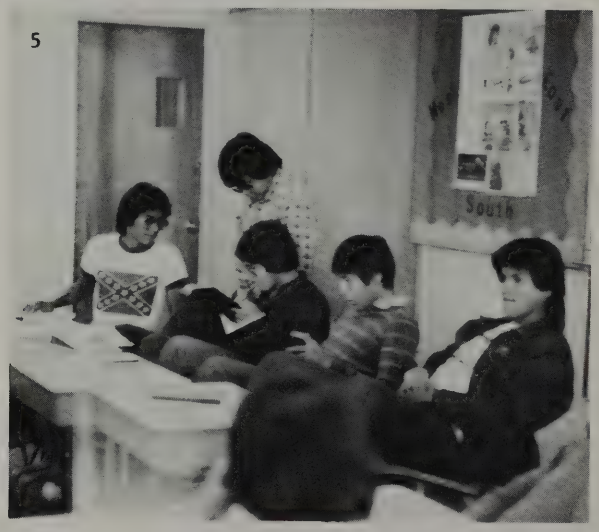

5

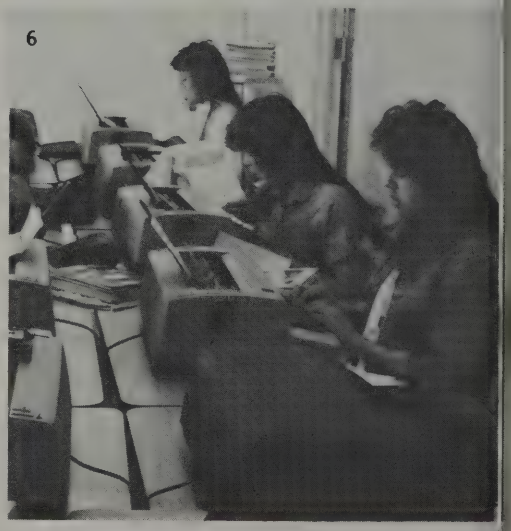
6

Just Whistle While You Work!

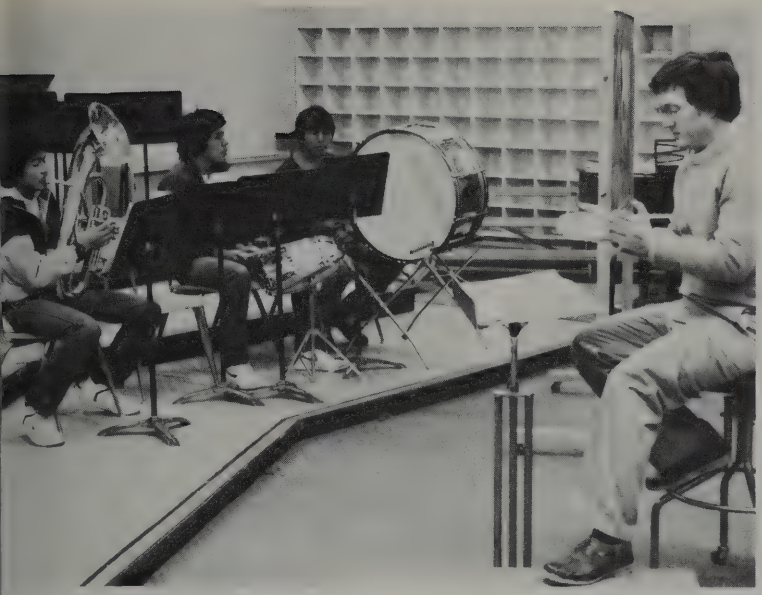

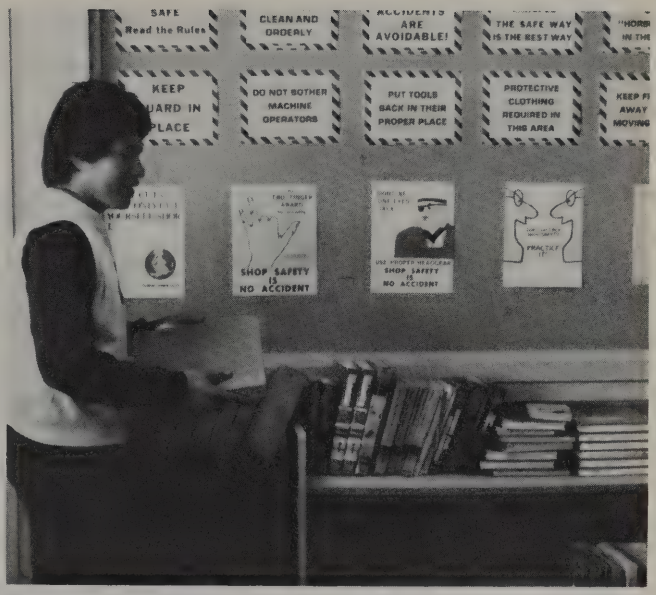

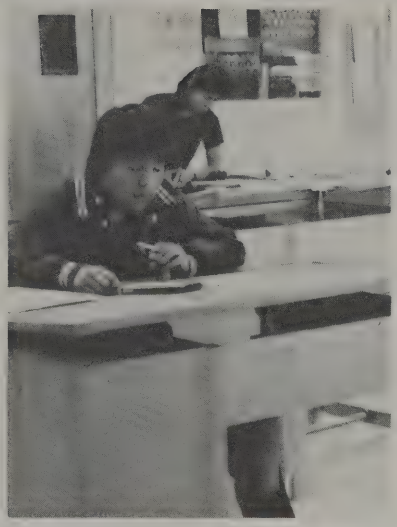

Opposite page: 1. Mrs. Horton smiles as Cora prepares to become a future secretary. 2. Tomorrow's business leaders! 3. Typing is fun. 4. Edgar, Marvin and McKinsley get serious on the piano. 5. Kick-back day. 6. Typing on new typewriters. This page: 1.3.5. Mr. Allen lead his band members in song. 2. Safety first! 4. A busy freshman in drafting class.

Highlights Of WHS

1

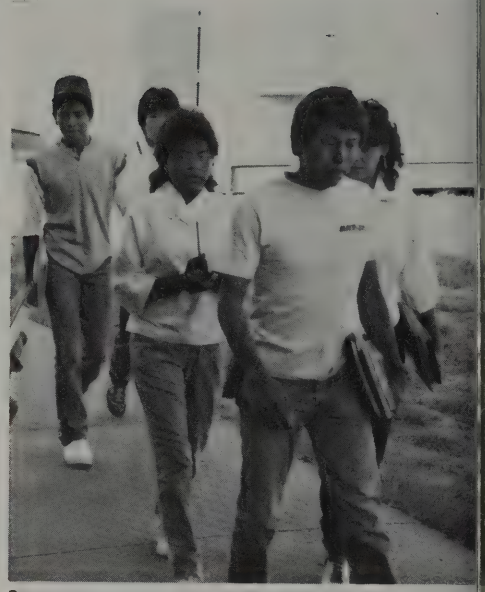

2

3

4

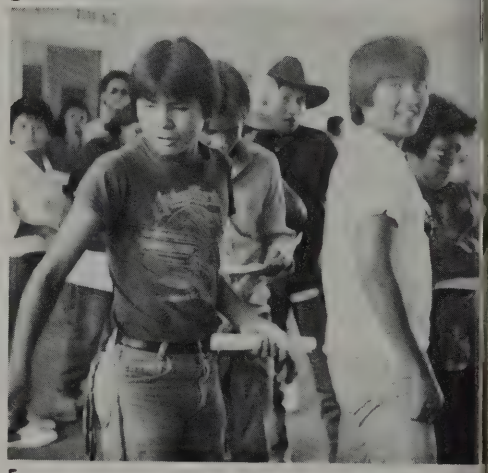

5

6

1. Eldred, Fabian and Nathan wait patiently for the bonfire. 2. Ernest Billy-Leader of the Pack. 3. Lonnie and Anthony are still worried about lunch. 4. "Smile boys, you're on candid camera." 5. Don't you dare! 6. The Three Stooges

1

2

3

4

5

6

1. Watch out for the future Spud Webb! 2. McKinsley and Ronnie say "Use Close-up for a brighter smile." 3. The return of Loinda! 4. Terri enters a National Typing Contest. 5. "Calling all Bears." 6. Mark gets Athlete of the Week! 7. Wingate High means VICTORY!

Spring '85

All School

Picnic . . .

Means–

Eating,

Volleyball,

Checkers,

Throwing Horseshoes,

Playing Chess,

Guitars And

Relaxing.

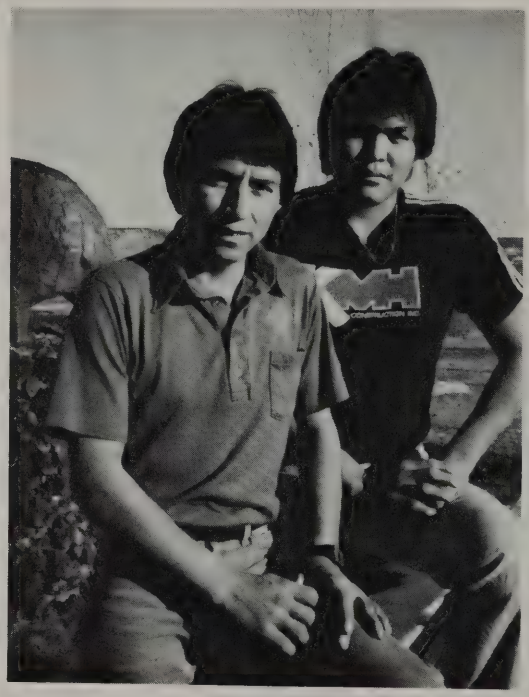

Top left: Members of the Varsity X-country team pose with their trophy after the state finals in Albuquerque.
Top right: Adam Bull giving out the trophy at the state X-country championship.
Above: Arnold and Roland made All-State honorable mention in defense and offense.
Above right: Coach Ocampo walking the sideline before the Independent League Championship game.
Right: The Bears get ready to play for state championship against NMMI

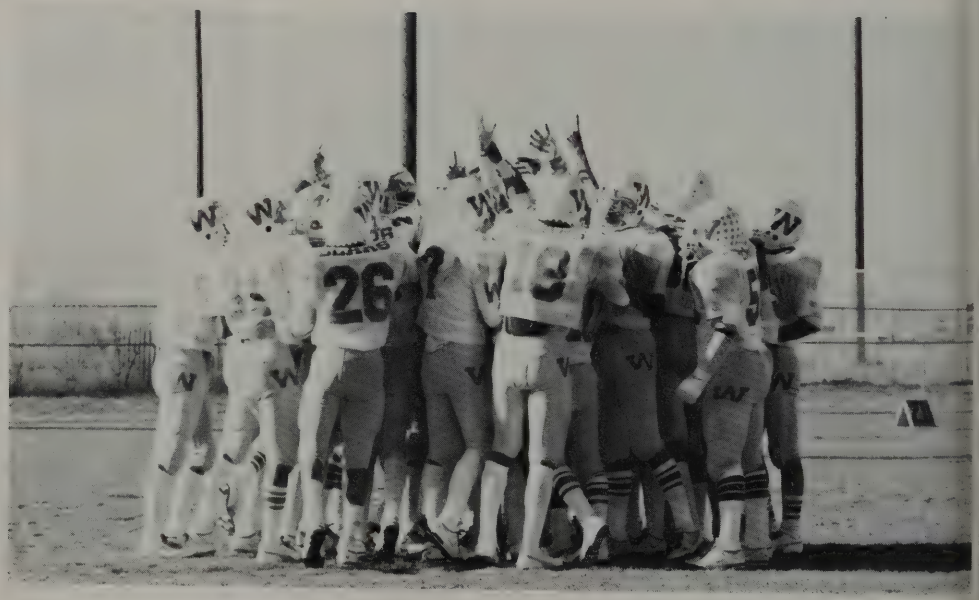

NINETEEN EIGHTY SIX

ORGANIZATIONS

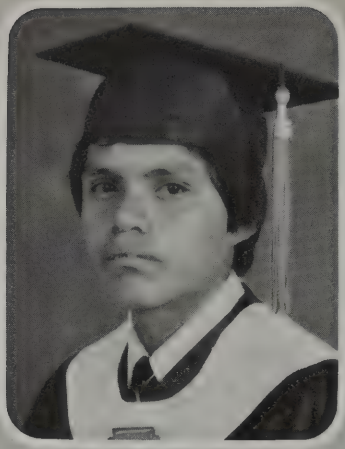

NATIONAL HONOR SOCIETY

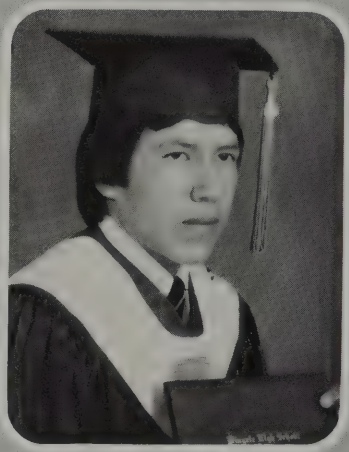

Edison Begay
Meretta Begay
Hilda Brown
Aleathea Craig
Ella Dayea
McKinsley Eriacho

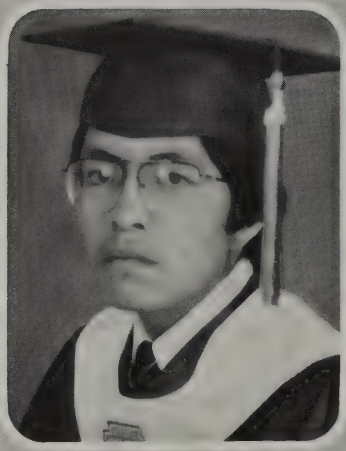

Edgar Gaddy
Keith Henry
Eunice Jackson

Grace Phillips
Nathaniel Sam
Michelle Smith,
President

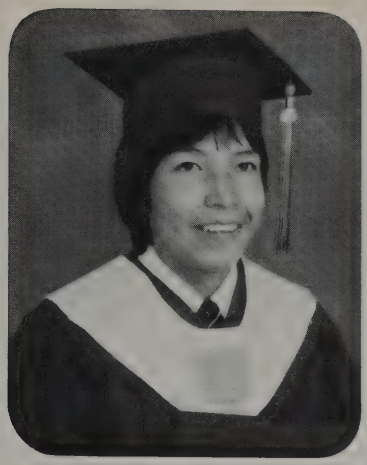

Ray Tsosie
Lucinda VanWinkle
Belinda Yazzie

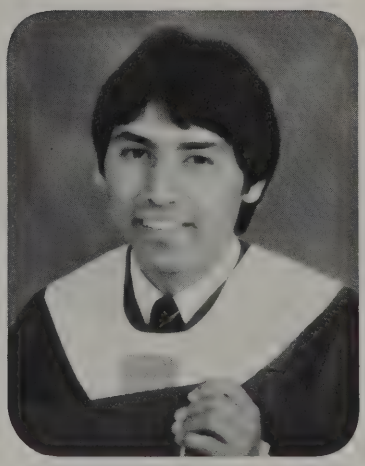

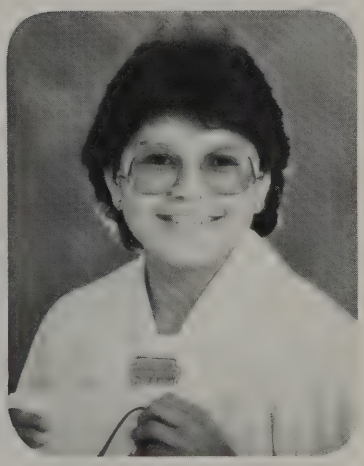

Ervin Yazzie
Roland Yazzie
Veronica Yazzie

The Tops In The Class Of '87

Juniors in Honor Society,front row, l. to r.: Stella Scott, Clifford Begaye, Marvin Terry, Jackie Largo, Back, l. to r.: Rolinda Van Winkle, Lucilla Scott, Madeline Duboise, Teresa Benally, and Vivian Tsosie.

Parents' Day

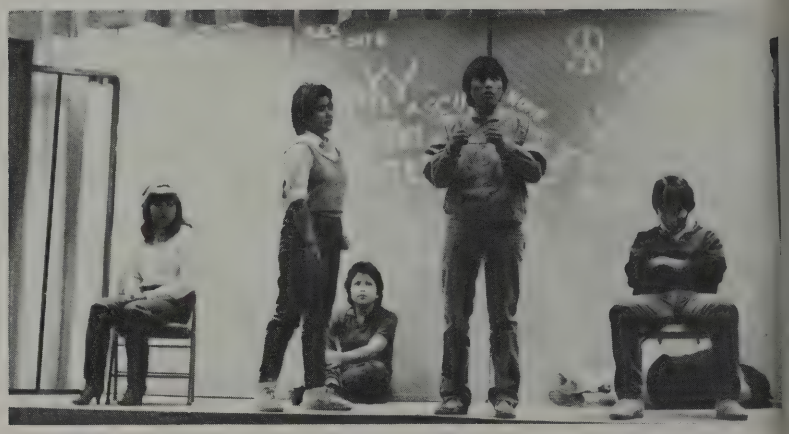

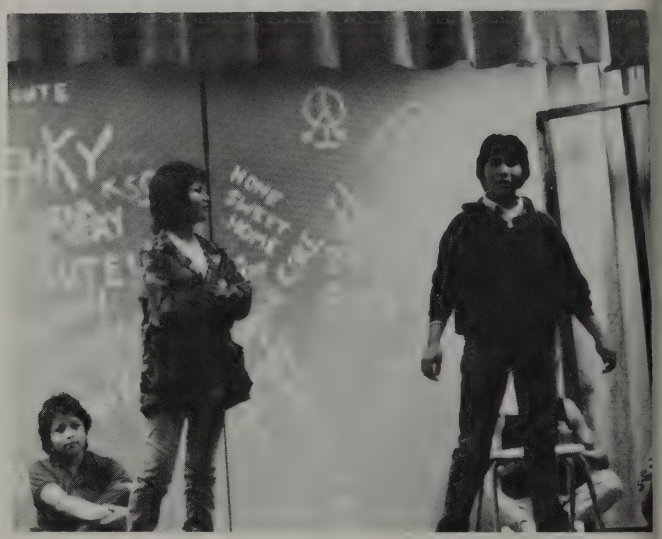

The Wingate Production Company under the direction of Ms. Kaye performed "Juvie" for the parents on Parents' Day in November. The cast members and crew were: Madgalene Lee, William Hubbard, Pulson Thomas, Benson Platero, Everett Moss, Marlene Jones, Shirleen Yazzie, Faye Clawson, Walter Barney, Charlene Jones, Orlinda Begay, Helena Begay, Louise Copey, Beatrice Wauneka, Clifford Begay, and Curtis Nez. Right: Mr. Silvers gives a ham away to some lucky winner.

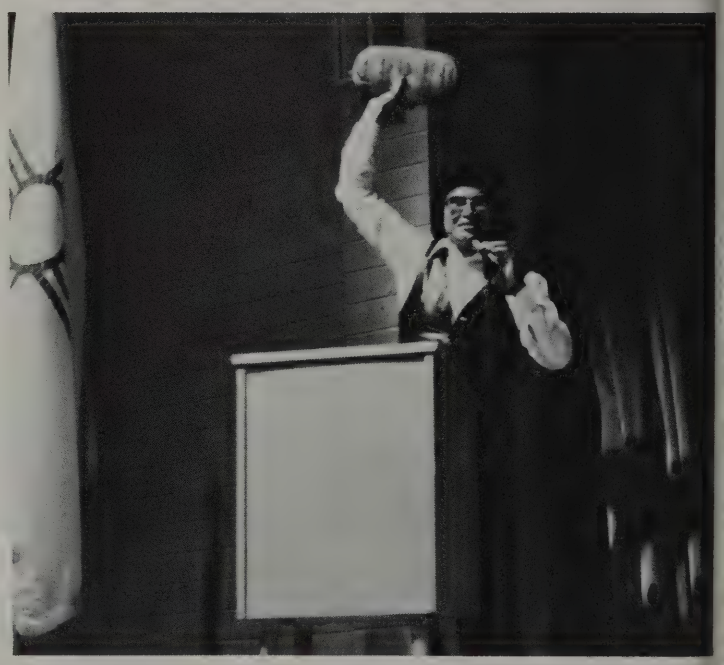

Opposite page top: Mr. Kaye leads the choir in song. Middle: Indian Club with the help of Dexter's drumstick performs with Debra Stump dancing. Bottom: WPC does their thing.

Parents Enjoy Students Perform

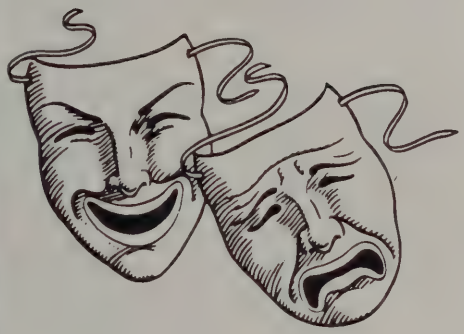

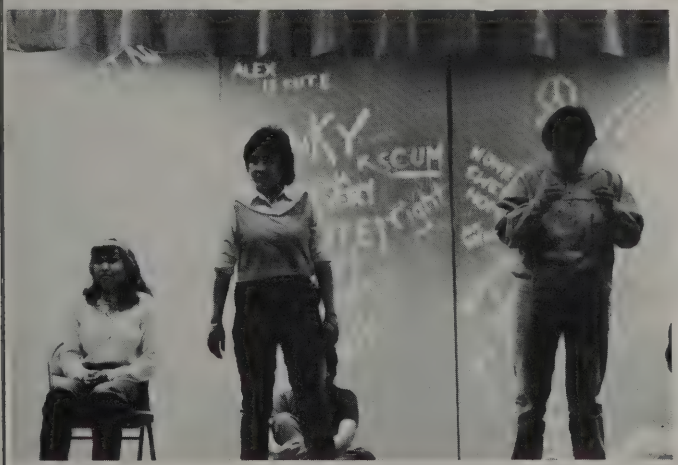

Wingate Production Company

Some of the contestants perform for their talent part of the Indian Club princess contest in December. 1. Francine Smith is fitting a bun on Ms. Eriacho. 2. Alberta Brown and #3. Trudy Eriacho do a reading. The winners are 4. left to right: Michelle Sloan, Miss Congeniality. Jacklin Sam, 2nd runner-up. Debra Stump, 1985 Indian Club Princess. Sophia Casuse, 1st runner-up. 5. Jacklin Sam performs.

Indian Club Chooses Princess

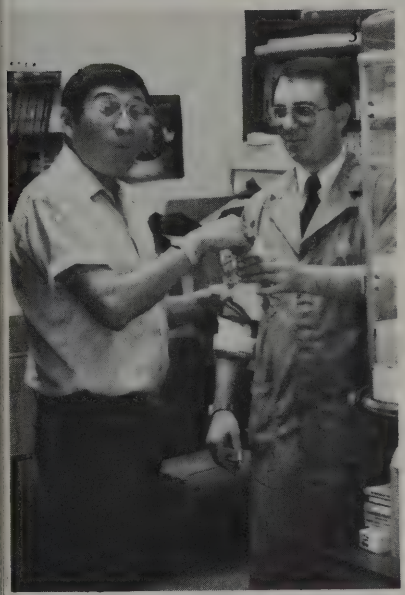

Graphic Arts, Photo And Pow Wow People

1. Graphic Arts members l. to r.: Shauna Charley, Mr. Yoder, sponsor, Ronnie Joe, Mark Miguel, Elton Cleveland and Ms. Schwenig, sponsor. 2. Photo Club: Danny Benally, Matilda Clah, Marlene Jones, Thomascita Yazzie, Frederick Martin and Geraldine Juan. 3. Mr. Barton and Yoder munch and yummy popcorn. 4. Dave Chicharello runs the printing machines.

Far left: Indian Club members Rick Yazzie, Michelle Sloan, Charlene Begay, Sophia Casuse, Francine Smith with: 6. Indian Club sponsors Ms. Stewart and Mr. Pinto.

Rodeo Club & Team

Offers Plenty Of Action

Right: Members of the ROTC Mounted Patrol provide the flag ceremony for the opening of the "85 fall rodeo. Middle right: Irving Begay, Everly Vandever, Albert Brown, Timothy Thompson, Alex Burbank, Gary Eddie, Gerald Thompson, Tom Chato, Calvin Desson, Fred Tabaha, Irving Big Ben, Joe Begay, with Mr. Morgan, sponsor, and Curtis Ambrose (sitting).

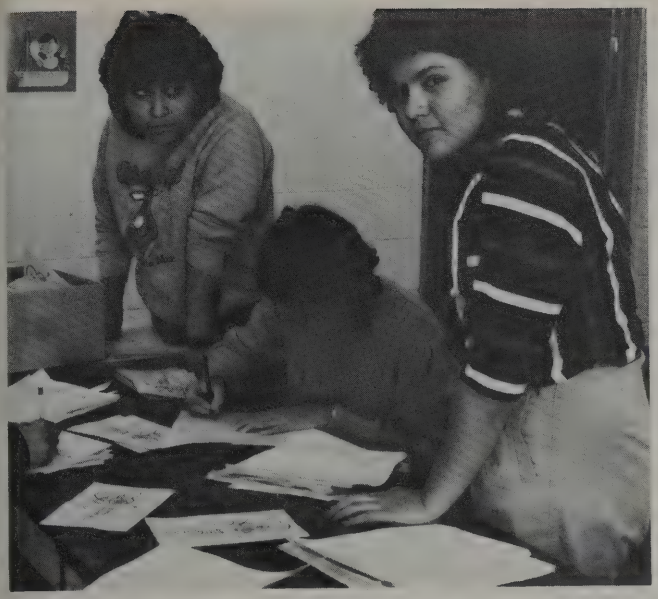

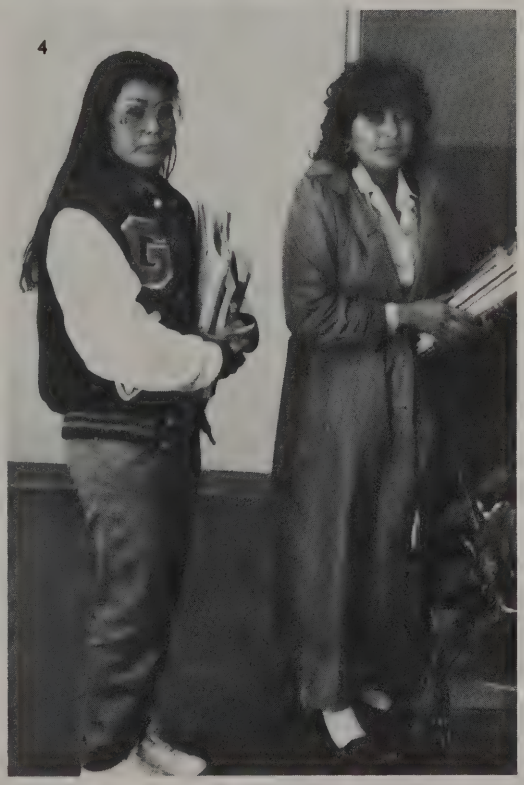

FBLA, Jogging Club Keeps Busy

1. Sandra, Virginia and Madeline work on candy grams for FBLA. 2. Linda too! 3. Jogging Club on a ski trip: Pinto, Mathew, MacDarrell, William, Antonio, Harrison and Lee. 4. Hi, girls!

1

2

3

4

The Homeliving People

5

6

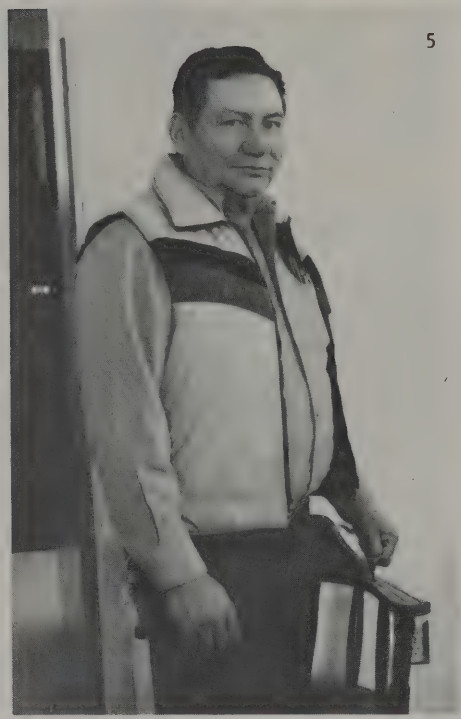

Opposite page: 1. Myrna Chino, D-16, 2, Dorm 10: Mrs. Paywa, Robert Spencer, Eddie Arviso, Kenneth Hale; sitting: Ruby Morgan, Bessie Begay, Mary Bowman, Betty Dennison. 3. Henry Sutherland, D-16. 4. Dorm 14: Mary Shannon, Lesardo Garcia, Olson Jake, Emily Custer, Sena Clark, Alfred Largo, Marjorie Jones, Angline Lee, Mr. Joka; Supervisor Home Living Specialist, Mr. Paywa, Supervisor Education Technician. 5. Dorothy Nelson, D-15. 6. Jennie Alonzo and Mary Harding of D-15. This page: 1. Dorm 13: Lois Todahcheenie, Stanley Manuelito, Home Living Specialist, Mary Dineyazzie, Ina Casuse, Herman Barney, Preston Clark, Front: Bessie Gilmore, Halouise Tyler, Laura Duboise. 2. Ms. Albers, Dorm 16 Supervisor Guidance Counselor. 3. Lorina Laughlin, D-11. 4. Raymond Smith, D-15. 5. Jack Foster, Dorm 13 Manager. 6. Alice Begay, D-16.

Marching Cadets

1. Cadet Denise Winton being inspected by Bn. Cmdr. Shirleen Yazzie #1 and Steven Henderson. 2. McKinsley Eriacho waits to be inspected. 3. Battalion Formation. 4. Battalion Staff- S-1 Rita Whitehorse and Orlene Begay S-2 Tammy Martin S-3 Ella Dayea and Benson Platero S-4 Robert Chee and Calvin Milliken

JROTC

Reflects Bear Pride

1. Battalion Commander Shirleen Yazzie and Battalion Executive Officer Calvin Begay. 2. Cadets Wesley Begay, Shirlene Yazzie, Geraldine Joe and Della Faustine anxiously wait for inspection. 3. MSG Henard leaves Wingate after 3 years. 4. A Company, Ist Platoon stand at ease. 5. SFC Tidwell new to Wingate this year.

2

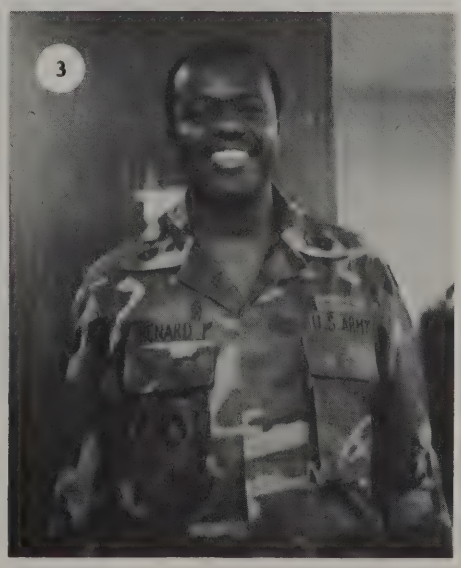

3

4

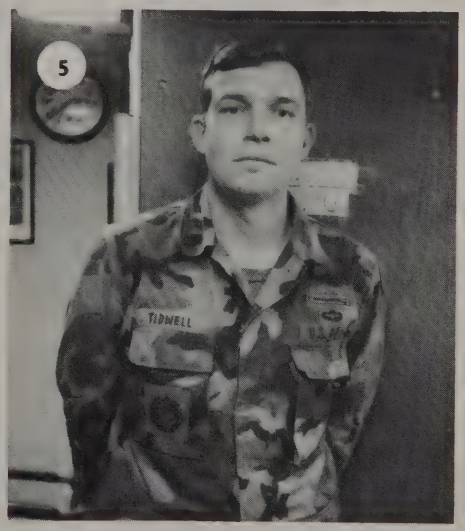

5

Just Hanging Around.

1

2

3

4

5

6

1. Cody and Joe - Just like being at squaw dance. 2. Mr. Smith and Hildreth brings back some memories. 2nd night at the Res. 3. Joe M. saying "Cheese." 4. "Looking for love in all the wrong places." 5. Mr. & Mrs. Wingate. 6. Available anytime.

2

3

5

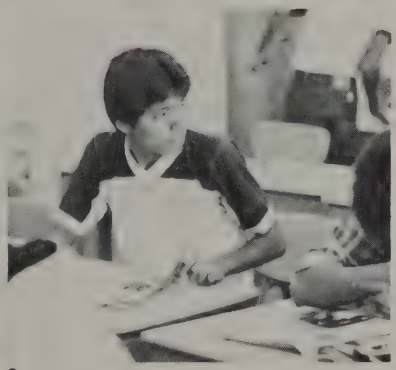

6

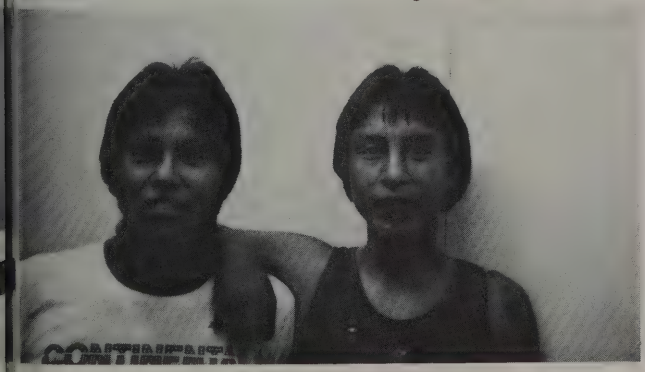

1. Michelle Smith posing for mug shot. 2. Otis Begay, future janitor. 3. Susie and Charlene earning grades. 4. Andrew Miguel talks to Bozo. 5. Jeraldine Juan having fun. 6. Edison Begay spaced out. 7. Homer & Jethro.

Passing Time.

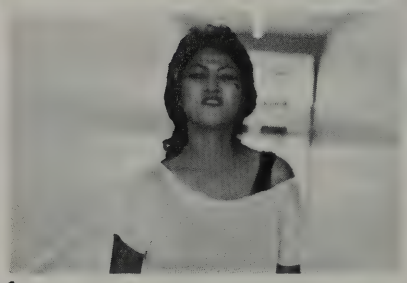
1

2

3

4

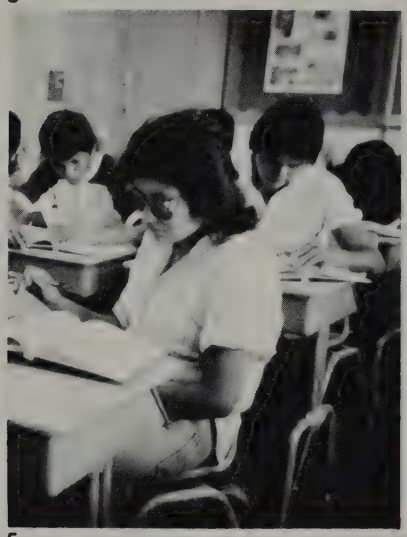
5

6

7

8

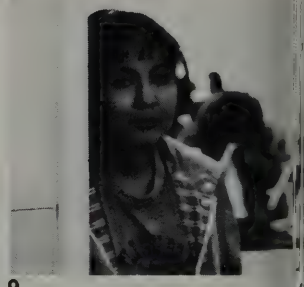
9

1. Ready for a mug shot. 2. Roy Yazzie & friend, bad to the bone. 3. Waiting for the parade. 4. Magic is kicking back. 5. Marilyn, thinking it over. 6. Wingate students at munchy — time. 7. Pam, future olympian. 8. Prince need somemore blowpops. 9. Veronica, got caught sneaking out.

2

3

4

5

6

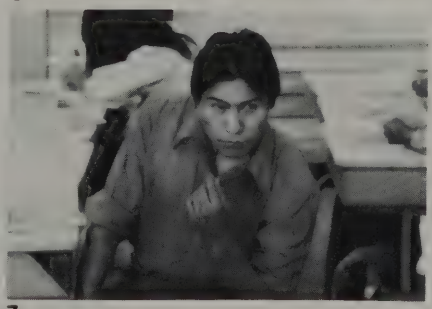

7

1. Heading out to class. 2. Some newcomers to school. 3. Jesse pay attention! 4. Good example for Honor Dorm. 5. Momma Bear and Papa Bear on the loose. 6. Running brave's "Billy (James) Mills." 7. Should I stay or should I go?

We Missed Them Before . . .

Bedomi, Angie-II
Begay, Rita-9
Brown, Micheal-II
Damon, Floyd-II

Begay, Ervin-10
Begay, Rosita-9
Bryant, Sherilee-9
Delgarito, Virginia-II

Begay, Lita-9
Begay, Yvonne-II
Castello, Jasper-10
Dennison, Darryl-10

Begay, Maretta #2-10
Benally, Tammy-9
Castillo, Jeanette-II
Dick, Veronica-II

Begay, Nita-9
Bitsoi, Deswood-9
Chee, Madelene-II
Duboise, Madelene-II

Begay, Otis-II
Bitsuie, Darrell-9
Clifford, Tex-10
Eddie, Sherry-9

Medina, Lorraine-11
Pete, Charlotte-9
Spencer, Roger-9
Yazzie, Genevie-11

Milliken, Calvin-10
Reeder, Johnny-10
Tadytin, Priscilla-9
Yazzie, Leonard-10

Nez, Ella M.-10
Sam, Teresa-10
Tso, Benjamin-11
Yazzie, Shirleen #1-11

Piaso, Bronson-9
Shorty, Jeffery-10
Tso, Dwayne-10
Yazzie, Thomas-9

Perry, Alfreda-9
Sims, Rufus-9
Whitehorse, Jeanette-9
Benally, Lorene-12

Perry, Arlene-9
Sloan, Michelle-10
Yazzie, Broderick-11
Piaso, Brenda-12

Wingate Underclassmen.

Emerson, Joedy-10
Gishie, Danny-9
John, Selinda-9
Leonard, Pam-10

Eriacho, Trudy-10
Gould, Debbie-11
Johnson, Abel-10
Liston, Lula-11

Eskeets, Kenderick-10
Henry, Kendall-11
Johnson, Bessie-9
Livingston, Racheal-9

Faustine, Della-11
Joe, Marcella-10
Johnson, Theresa-9
Makil, Pam-10

Garrity, Andrea-9
Joe, Malena-9
Jones, Reanetta-10
Martin, Theresa-10

George, Ronald-9
Joe, Steven-10
Laner, Troy-11
Martin, Tinnia-9

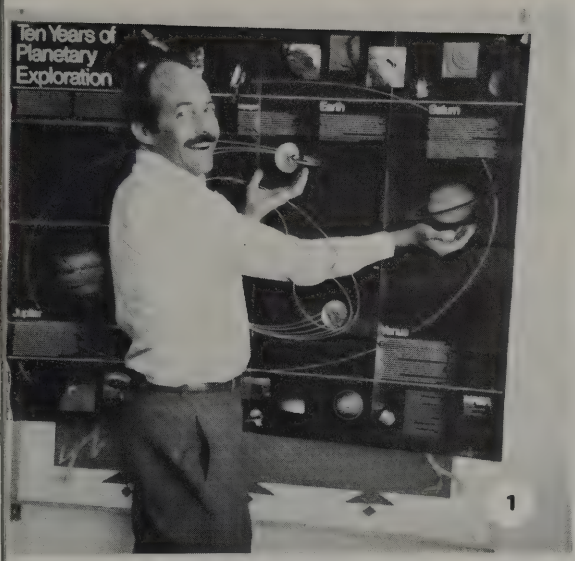

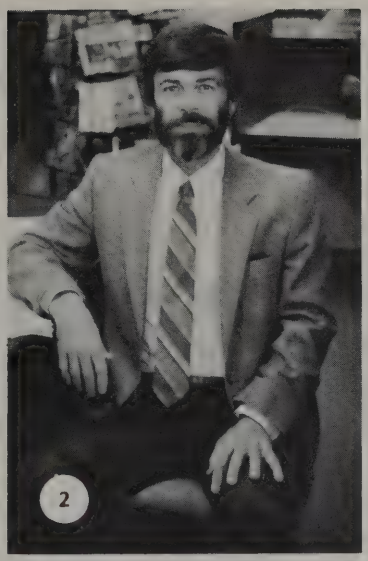

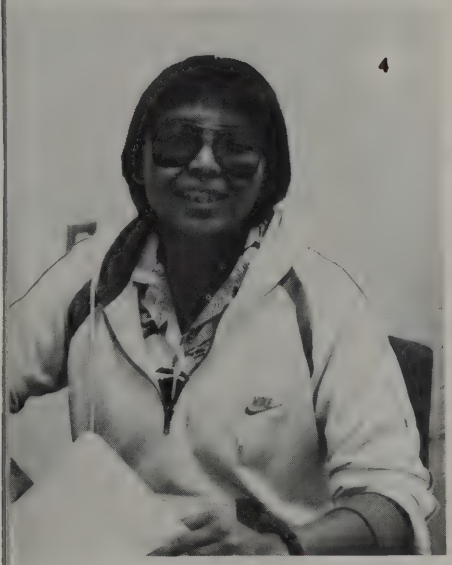

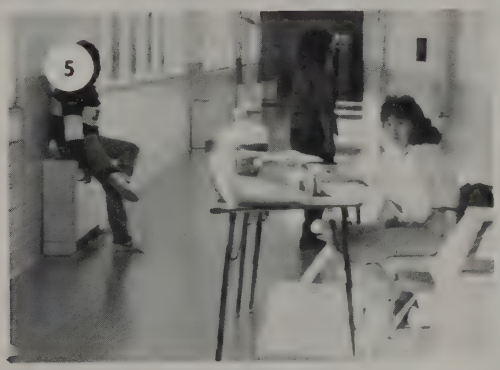

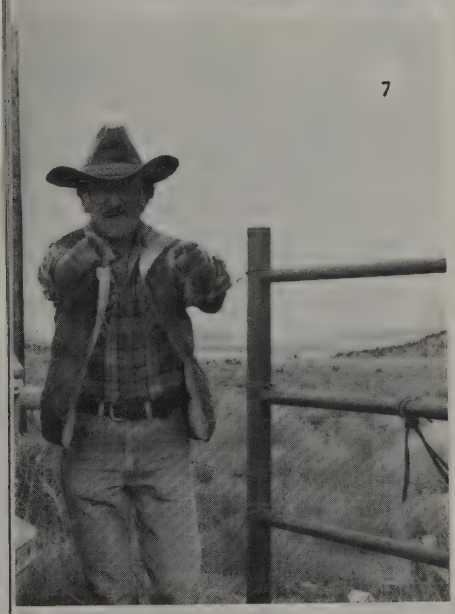

1. Stan Renfro was one of three from ,New Mexico to be chosen for the teacher in space program. He spent five days in Washington D.C. June '85 for the selection process which chose 10 finalists from a total of 113. 2. New Recare teacher Ron Jones. 3. Mr. Silvers judges the Fall Rodeo. 4. Ms. Kelley getting ready for class. 5. Mrs. 'T' makes sure seniors get their pictures taken. 6. Hi 'J.J.'! 7. "Go ahead, make my day!" 8. "Hi — Good-bye". 9. "Have I really been here 18 years?!!"

"We're So Busy All The Time!

Janitors Keep W.H.S. Clean

George Halona, Bldg. 7
Roger William, Gym.

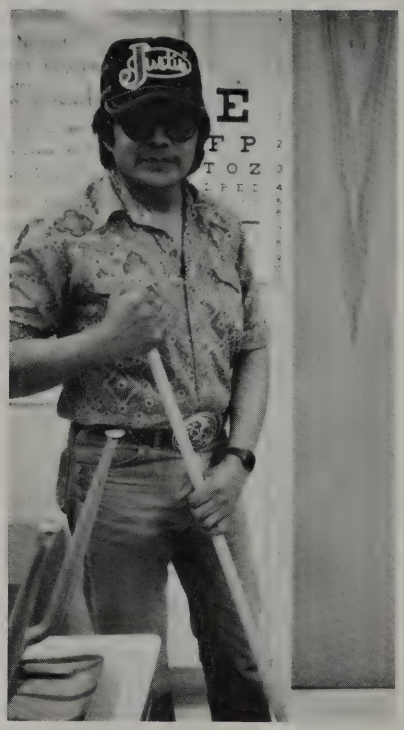

Budfold William, Supervisor
Ray Spencer, Gym.

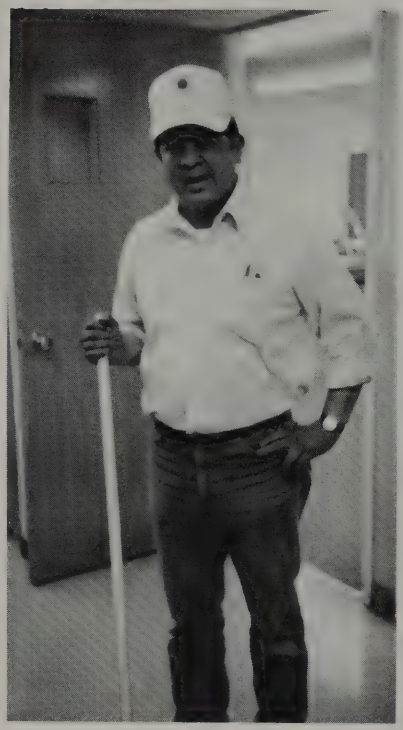

Richard Anderson, Bldg. 5
Paul Sam, Bldg. 6
Not pictured: Fritz Eskeets, Wilson Hoskie, Alfred Tsosie.

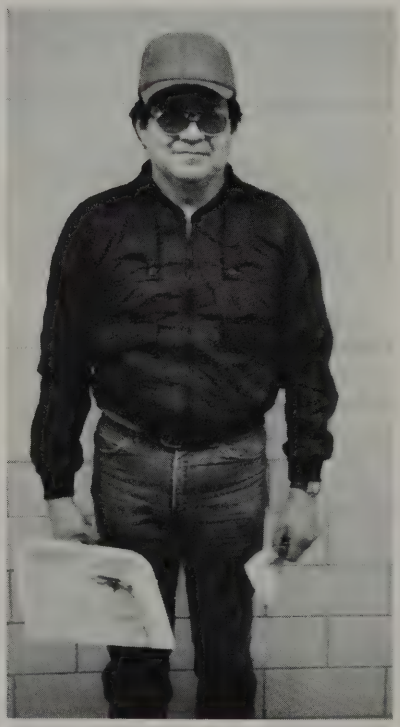

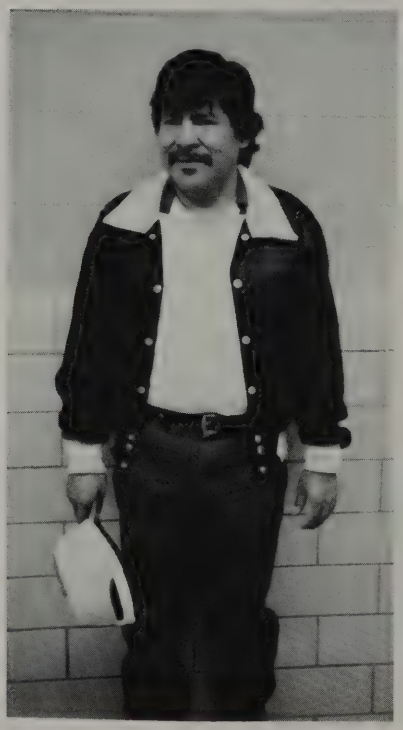

Graduation '85

May 23, 1985 saw 170 seniors graduate from Wingate. Their class motto was "I seek Higher Things"; class colors were Maroon and White; class song "Time after Time" and the class flower the Gladiola.

The Class of '85 saw many leaders, several receiving scholarships and awards. Davis Tsosie won the UNM Alumni Award for Citizenship; Deloria Chapo for Math/Science. Marcella Eriacho, David Tsosie, and Edwin Shepherd received the UNM Excel Scholarships; Raynell Harrison the Ray D. Sheinhost Scholarship, and David Tsosie, the Hattie W. Daniels Memorial Scholarship. The graduation address was given by Conroy Chino of KOAT-TV, Albuquerque. David Tsosie was Valedictorian and Gilbert Yazzie Salutatorian. David was also senior of the year.

David Tsosie speaks to the audience as school board member Bobby Willeto looks on.

A Ceremony Where You Say Good-byes To Alot of People

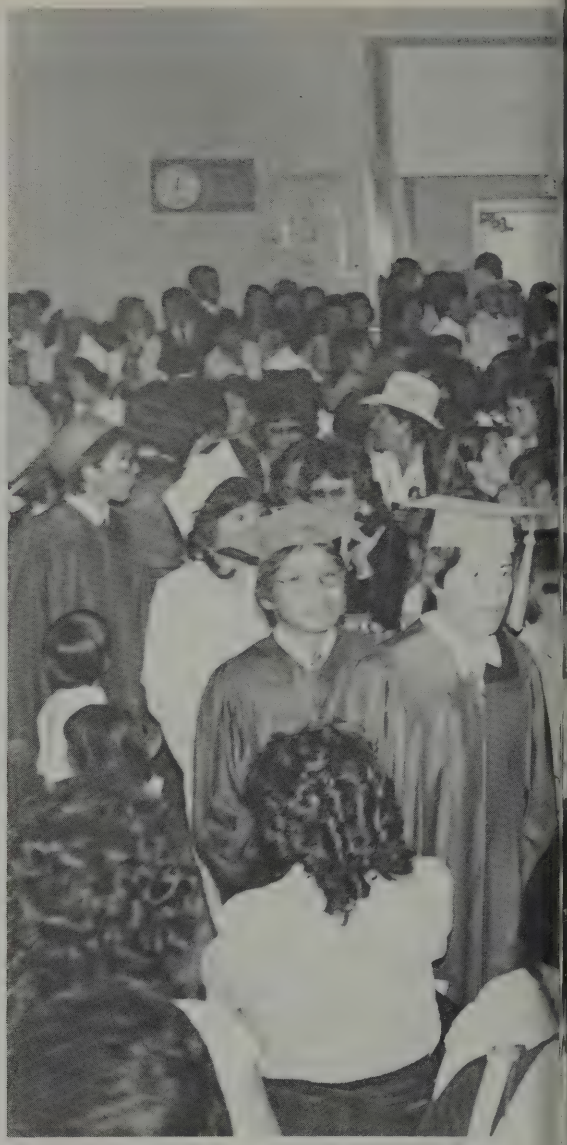

Below: Zonnie Begay, David Tsosie and Gilbert Yazzie listen to the guest speaker.

Above: The seniors prepare to shake some hands.
Left: Zonnie signs a yearbook with Priscilla Begay and Mr. Hoover behind her.

publication Staff

The Publications staff fought hard to meet deadlines of both the Shush paper and the Yearbook. The advisor Mrs. H.H. warned at the beginning of the year, they would get ulcers and white hair, which they did!

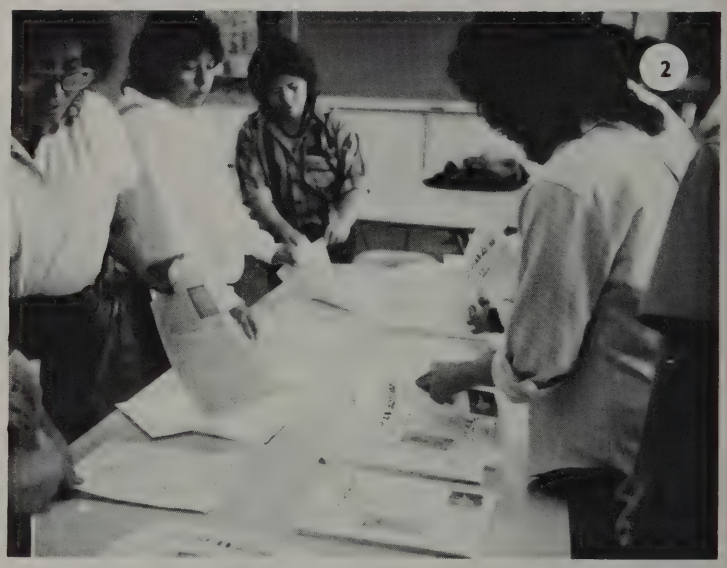

1. Publications staff top row left to right: Wilson Smith, Halbert Yazzie, Aleathea Craig, Hilda Brown. Bottom row left to right: Keith Henry, Byan Yazzie, Nathan Yazzie, Gilbert Largo, Meretta Begay, Belinda Yazzie, Sarah Kee. 2. The Paper being collated. 3. Francine types for the Shush.
OPPOSITE PAGE: 1. Left to right: Barbara White, Loinda Tsosie, Theresa Barb one, Helena Begay, Marilyn Blackwater, Francine Smith. 2. Keith's creative hand assists the Shush staff. 3. Nathan, Aleathea, and Francine staple papers. 4. "That sounds like an exciting title!" 5. "What Am I doing here?" 6. Eating prevents ulcers!

1

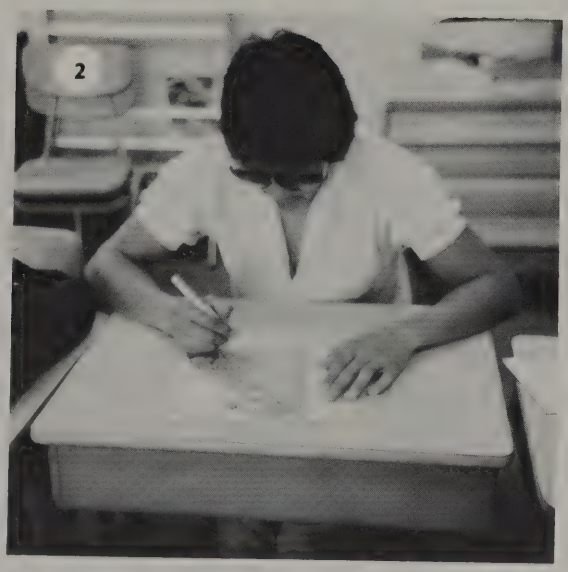

2

3

4

5

6

"Is That All?"

(A quote by the famous Wingate philosopher – Delbert White.)

Autographs

Autographs

Autographs

Autographs

Autographs

Autographs

Autographe

Autographs